DAILY NEVADA STATE JOURNAL.

VOL. LIX — RENO, NEVADA, SATURDAY MORNING, APRIL 4, 1903. — No 133

PRESIDENT EN TOUR

Receptions Held in Many Towns Along Line of Travel.

Speaks to Wisconsin Legislators

Special to The Journal.

MADISON Wis April 3 —The visit of President Roosevelt made this an eventful day for the Wisconsin state capitol The Presidential special arrived on scheduled time from Chicago this morning The distinguished guest was met by officials of the state and city and escorted to the state capitol building Thousands of men women and children including many visitors from the surrounding country thronged the space about the railroad station and lined the streets leading to the capitol Business houses and residences were lightly decorated in honor of the occasion Arriving at the capitol the President was conducted to the senate chamber where he was met by Governor La Follette and delivered an address before the assembled members of the state legislature and other who filled the hall to overflowing An informal reception followed after which the distinguished guest was driven immediately to the special train waiting to convey him to Milwaukee

WAUKESHA Wis April 3 —Ten thousand people greeted the President when his special train drew in at the Northwestern station here shortly before 1 o'clock this afternoon The station and neighboring buildings were handsomely decorated and a band played patriotic airs as the train came to a stop As the stay here was limited to a half hour the only feature of the program was a brief address of welcome on behalf of the city followed by a response from the President Cheers loud and long went up from the assembled crowds as the train departed for Milwaukee

Program at Milwaukee

MILWAUKEE Wis April 3 — It was after two o'clock when President Roosevelt and party reached this city

FLYING TRIP OF PRESIDENT ROOSEVELT TO THE WEST

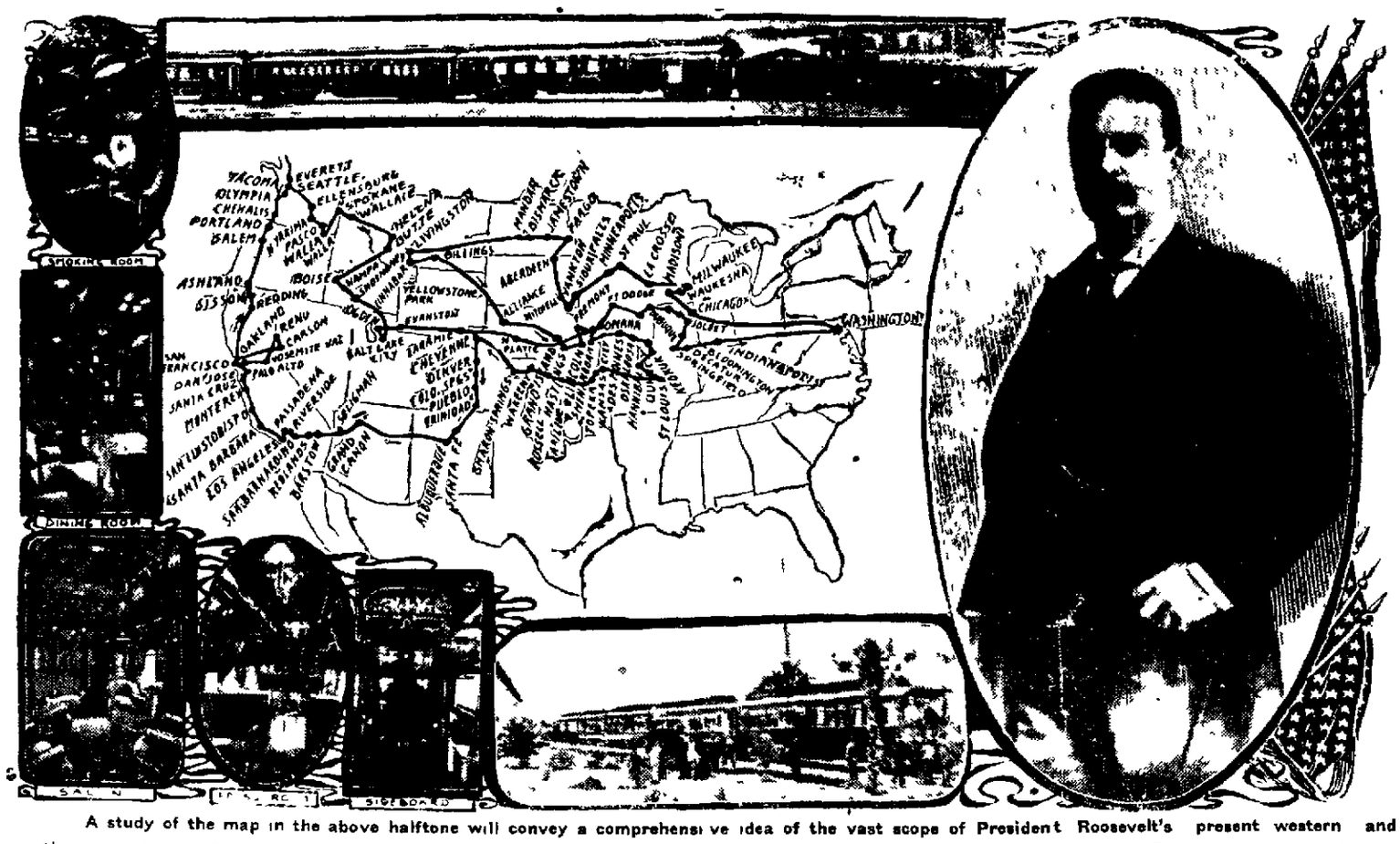

A study of the map in the above halftone will convey a comprehensive idea of the vast scope of President Roosevelt's present western and northwestern tour. Twenty-two states and territories will be traversed by the President during his trip to the Pacific coast. The itinerary is of course subject to change The above halftone of interior views of the President's private train shows the style in which the Chief Executive of the United States makes a railroad journey.

and [illegible] the [illegible] to the [illegible] was [illegible] informal gathering [illegible] the station was so large [illegible] difficulty in [illegible] the way of the President [illegible] visit to the Soldiers Home where the [illegible] the veterans [illegible] Returning to the [illegible] President [illegible] public [illegible] the special train [illegible] afternoon [illegible] the Deutscher club tonight at [illegible] The President is to be the guest of honor at the Merchant and Manufacturers association banquet [illegible] which arrangements can not be completed

Lacrosse Awaits Roosevelt

LACROSSE Wis April 3 — Lacrosse is busy to receive President Roosevelt tomorrow The downtown district is being decorated for the occasion and a platform has been erected in Market square from which the addresses will be made The President will be escorted in his drive through the city by the two local militia companies and those from Sparta and Onalaska The school children will be [illegible] in the [illegible] with [illegible] emblems

St Paul Cheers President

ST PAUL Minn April 3 — St Paul expects to welcome Roosevelt tomorrow afternoon and the entire city will be filled with thousands of visitors and decorated as never before The special train which reaches the city shortly after 2 o'clock will be run en route from La Crosse by way of the special reception committee headed by state and city officers at the station [illegible] will meet the party After a drive about the city the distinguished visitor will be taken to Minnehaha from which point the journey southward is to be resumed at 11 o'clock tomorrow night

Arrangements at Sioux Falls

SIOUX FALLS S D April 3 — President Roosevelt will spend Easter Sunday in this city Out of deference to the President's regard for Sunday such days of rest no arrangements have been made for public exercises here and it is not expected that the city will see much of him except as he goes and comes between the hotel and the church Nevertheless the city will be decorated in honor of the distinguished guest and some effort will be made to have him consent to a drive about the city and a luncheon with some of Sioux Falls representative citizens

The President will remain here until 9 30 Monday morning when his train 9 30 Monday morning when his train will depart for Yankton From Yankton to Lindsley the run will be made over the Milwaukee road, stopping at Mitchell and Aberdeen Fargo will be reached over the Northern Pacific at an early hour Tuesday morning

Next Monday

The evening Telegram will make its bow next Monday evening A hitch occured to prevent that paper getting out on time but when it comes it will be here

BEST PEOPLE ON EARTH

Installation Ceremonies Last Night By the Lodge of Elks

Last evening there were installation ceremonies by Reno Lodge No 7 Benevolent and Protective Order of Elks Investment hall was thronged for there was not only a large attendance of the local fraternity men, but Carson and Virginia City were well represented and a number of sojourning brethren were present

The following officers were installed

Exalted ruler Jos H McCormack, leading knight R B Hawcroft loyal knight O J Smith lecturing knight, A J Reese secretary R J Lewers treasurer G F Turnittin esquire, F B Spriggs inner guard, Otto Shackelford tyler P M Schadler chaplain J F Stubbs

Two Appointments

Two new notaries public have been appointed by Governor Sparks L D Folsom of this city and L S Bridges of Wadsworth Both commissions were made matters of record yesterday Judge Bridges served a term previously as notary public

A Bloody Emblem

The C A G S of Reno are sporting a badge and emblem It consists of a gold tomahawk trimmed with gory red The C A G S absolutely refuse to get soaked with anything except the emblem of the society

[illegible] noon lunches at J T Becker's

TO PASS THE TIME

A Two Time Head Over Nothing Except An Excuse for Existing

The local is all up The scissors have exhausted every possible chance and the paste pot has gone on a strike

And still the telegraphic cometh not We are confronted with a condition and nothing at all in the nature of a theory

Something has to be done to keep the linotype going until the telegraphic comes in This doesn't worry you, gentle reader You are asleep, but when you awake you expect to find The Journal on your door step It will be there even if the Western Union man has gone to sleep

All right, there she ticks This is only a space filler

Easter Services

The members of DeWitt Clinton commandery Knights Templar, will attend services in Virginia City Easter A large number of Renoites will be in attendance and nearly all the local knights will be accompanied by their families

Water Too Muddy

"And now you can catch fish," say the California exchanges The Nevada law opened a little earlier, but even then we can't catch fish There is too much muddy water coming over the state line The fishermen are sore but the irrigators are not very mad

Painters and paper hangers' brushes, wheel knives. Porteous Dec. Co.

NEW POWER COMPANY

Corporation Formed to Supply Utilities for the Public.

A company has been formed to compete with the Nevada Power, Water and Light Company to supply Reno with public utilities. Yesterday a deed to a tract of land was placed upon record which gives the new company a right to construct its aqueduct power plant and transmission line

The new company is known as the Washoe Power and Development Company It has incorporated under the laws of Nevada for $300,000 to be divided into 300,000 shares at a par value of $1 each

The purposes of the company are to supply light and power for this city and to establish a pumping plant that will also provide it with water from a subterranean flow

The company has acquired 160 acres of ground along the Truckee river near the road and railway bridge a short distance this side of Verdi In two miles the river falls over fifty feet This fall will be taken advantage of by a combination of tunnel, flume and ditch across the hypothenuse of the right angled triangle subscribed by the river

This power thus generated will be transmitted to the town and a portion of it will be used to develop and handle a water supply on a bench above town Owing to the draw from Peavine the projectors are confident that they will obtain an artesian flow

The company has organized by electing N J Evans president and H C Cutting vice-president Prof. Richard Brown will be secretary and the treasurer has not yet been selected The trustees are Mr Evans, Mr. Cutting, Mr. Brown J H Humphrey and C E Clough

At its normal stage the river flows 3000 cubic feet per minute the point where the power dam will be constructed.

Free examination daily for all defects of sight at the Harvard Optical Parlors, corner of Fourth and Virginia streets M28t3

Don't forget the Diamond.

RODGERS 1847 SILVER PLATED KNIVES, FORKS AND SPOONS

Special Reduction Sale

Everyone can have fine tableware at the prices we are selling same.

GOLDEN JEWELRY STORE
Cor. Second and Virginia Sts.

White Pine Cough Syrup

For coughs colds lung and bronchial affections or baby's croup Every drop has intrinsic merit It is a remarkable product of science skill and [illegible] Its popularity can be summed up in two words it cures No substitute will do [illegible] bottle

TRY OUR BRONCHIAL TABLETS, 10c a BOX

The Cann Drug Co., CORNER 2d [illegible] NIA STS Leading [illegible]ggists

Gray, Reid & Wright Co.

Values that need only to be seen to be appreciated

Dress Goods At 50c

We have the largest assortment

HENRIETTA CLOTH—In old rose pink reds blues browns, greys, green and black, 38 inches wide PRICE 50c yard

ALPACAS—Royal blue, greys, tans and blacks, 38 inches wide PRICE 50c yard

HOME SPUNS—All wool cloth in brown mixtures, grey mixtures, tan mixtures, green mixtures, royal blue mixtures, 40 inches wide PRICE 50c yard

NOVELTY SUITINGS—Blue, green and brown mixtures 38 inches wide PRICE 50c yard

TELEPHONE BROWN 285. 237 VIRGINIA STREET.

The Present day Gentleman

appreciates the necessity of following closely fashions fabrics "Foster" is an adept in the art of satisfying the the most discriminating dresser In short, the success of your spring garment is assured if Foster is your draper

S. C. Foster, TAILOR DRAPER IMPORTER
Hartung Bldg . Virginia Street
Phone 231 Brown

The Ladies' Department

here is conducted on the same lines which has made a success of the other departments The Troy Laundry gives special attention to all articles of femanine wear and those of delicate fabric and elaborate trimmings are handled with such skill that they even look better than new and the correctness of the work gives a very beautiful finish.

Troy Laundry Company
Phone Main 371

ARCADE HOTEL

Open day and night Convenient for all trains. Fine restaurant attached. Best of wines, liquors and cigars at the bar.

COMMERCIAL ROW : : RENO, NEV

To Be in the Whirl of Society

have the very latest

SHOES and OXFORDS

Our new Spring Styles are now on exhibition. An attractive display

NEW STYLES
NEW SHAPES

Every one of them is certainly a beauty

Our Men's $3.50 to $5.00 lines show twenty different varieties

Our Women's $3.00 to $4.50 line in fourteen different styles and leathers

Buy now Before the Easter Rush

Tel. Blk. 243 Cleator's 17 W. Second

NewspaperARCHIVE®

ADVERTISEMENTS.

Perkins' Mortuary Parlors
226 228 Sierra Street
Near M[illegible]

[illegible]

The Farmers and Merchants Bank

Paid Up Capital $100,000

A T TILLY [illegible]
A H SMITH [illegible]

A general banking business transacted buy and sell exchange on all the principal cities of the United States and Europe

Investigate our savings department one dollar starts an account with us

Boxes for rent in our Safe Deposit Vaults at $2 per year

Southeast Corner Second and Virginia Sts.
RENO, NEVADA

Washoe County Bank

RENO, NEVADA

Capital fully paid	$500,000 00
Surplus fund	50,000 00

DIRECTORS AND OFFICERS.

Geo W Mapes	President
M E Ward	Vice President
Frank M Rolph	2nd Vice President
C T. Beck	Cashier
George H Taylor	Asst Cashier
H M Martin	Director
D A Bender	Director
A H Manning	Director

With a large capital and fine equipment this bank is prepared to extend every reasonable accommodation

Interest paid on time deposits at the rate of 3 per cent per annum

Fire insurance—first class companies represented

Bank of Nevada

TRUSTEES—Daniel Meyer Herbert Fleischhacker of San Francisco, Moritz Schelling Geo F Turritin J N Evans P L Flanigan, Henry Anderson of Reno Richard Kirman of Carson H M Gordon J B B Overton, C F Mackey of Virginia City

Paid Up Capital, $600,000

Accounts of Banks, Corporations and Individuals received on favorable terms

INTEREST PAID ON TIME DEPOSITS

Buy and sell exchange on all the principal cities of the United States, Canada, Europe Asia and Africa

Messrs Schelling and Osburn are resident agents for twenty eight Fire Insurance Companies, the total assets of which are $21" 640 081

Safe deposit boxes for rent prices according to size, varying from $[illegible] to $[illegible] per annum

G F Turritin	President
Moritz Schelling	Vice President
P L. Flanigan	Second Vice President
Richard Kirman	Cashier
A. G Rayeraft	Asst Cashier and Secretary

WE SOLICIT YOUR BUSINESS

Button Button Who's Got The Butto

You need 'em in your Biziness

DANN is the Button Man

Reno Photo Button Manfg. Co., Riverside Studio, F. P. Dann, Mgr.,
202 Virginia St, Reno, Nev.

Washoe County Title Co.

218 Virginia St., Reno, Nevada.

CHAS. L. KNOX, Attorney-at-Law
General Manager

Abstracts of title furnished on short notice for any lands in Washoe County.

You cannot borrow money on your land without an abstract, many titles are defective and now is the time to have the errors corrected. Phone, Brown 244.

Oakes and Nash

RIVERSIDE UNDNERTAKING PARLORS
(Successor to McPhail & Stewart)

UNDERTAKERS AND EMBALMERS

We carry the only wholesale line of eastern and Western goods in Nevada. Local trade supplied from our full stock at San Francisco prices. Office, Opera House Block, Phone Brown 411; McPhail residence, 605 Virginia street, Phone Green 384; Stewart residence 613 4th street, Phone Red 394.

Good Morning!

Come in and tell your troubles

Substitute for Glass

Is a remarkable [illegible] Anyone can put it on. Will resist as much heat as glass. Fits that round hole in the sash. Requires no skill to put it on. Can be used for storm windows. Is a pretty good thing. Better get next to it. It's cheap too

Say! Have we ever told you that we sell

Shafting
Pulleys
Hangers
Boxes

And all kinds of power transmission material

Engines
Boilers
Pumps
Compressors

And all kinds of [illegible] and woodworking machinery

Motors
Dynamos
Transformers
Copper Wire

And all kinds of electrical apparatus

Shoes and Dies
Mortars
Screens
Copper Plates

And all kinds of stamp mill material

Hoists
Wire Rope
Cages
Cars

And all kinds —— What's that? Do we make CASTINGS? We? We should say so. Any weight Any quantity Any size Any kind Hard or soft Iron Bronze, Brass or Copper

Oh, Yes!

About repair work. We can make repairs so cheaply, it will pay you to break your machinery occasionally just to let us fix it up for you. You'll find it actually cheaper than running it

Nevada Engineering Works
Reno, Nevada

Renters Loan & Trust Company

Incorporated 1890.

Capital fully paid .$1,000,000

Officers and Directors Local Branch
J. M. McCormack .....President
R W. Grimmon . Vice-President
H. R. Cooke ..... Attorney
Ray N. Knight .....Secretary

DIRECTORS

J. M. McCormack, R. W. Grimmon, H. R. Cooke, A. Spencer, F. F. Martin, John Fitzgerald, A. F. McPhail.

H. C. Farley, Supervising Architect

Loans money on real estate security, or make building loans through the Building and Loan Department.

W. F. CREELMAN, Resident Agent
FARMERS & MERCHANTS BANK
Depository for Nevada.

We are closing out the rest of our gents' furnishing goods at 60 cents on the dollar. Co.-Op Store.

NEWS FROM ALL OVER THE WORLD

Easter Flowers In Plenty

Special to The Journal

NEW YORK April 3 — A visit to the leading florists [illegible] Fifth Avenue [illegible] flowers this week [illegible] shows that [illegible] is well as [illegible] the [illegible] has [illegible] to make the public [illegible] have enough to meet the [illegible] that is held to start [illegible] the [illegible] of [illegible] the [illegible] during the past [illegible] the most of the Easter lilies have been imported from Bermuda [illegible] only growing for the American trade this is one of the chief industries of the inhabitants

A number of innovations in floral [illegible] have been introduced this year Ribbons are being used more largely by the florists than ever before In church decoration white purple violet and lavender tints are used, and for home decoration all the delicate tints are employed

Wisconsin Teachers Meet

Special to The Journal

MADISON, Wis, April 3 — The presence of President Roosevelt here today resulted in a record-breaking attendance on the annual meeting of the Southern Wisconsin Teachers' association The same event caused a slight change in the convention program the opening session of the forenoon being curtailed to permit the teachers to take part in the popular demonstration in honor of the nation's chief executive The business sessions of the convention were got under way this afternoon and will be continued through tomorrow

Brooklyn-London Chess Club

Special to The Journal

NEW YORK April 3 —The annual international chess match by cable for the trophy offered by Sir George Newnes was commenced at 9 o'clock this morning The contestants are the City of London Chess Club on the one side and the Brooklyn Chess club on the other the American end of the contest being conducted in the room of the latter organization

Values Increasing

Four years ago Carson City real estate was not good for loan security Now it is considered gilt edge by banks says the News

A residence which sold for $2000 two years ago could not be purchased yesterday for $3800

Another bit of property which sold for $600 three years ago resisted a $1250 offer during the past week

DEATH RATE DECREASING

The 1900 census shows a decrease of 10 per cent in the general death rate The decline in consumption is more marked than in any other disease Many causes are attributed but it is safe to say that Dr King's New Discovery for Consumption Coughs and Colds is responsible for this decline to a large extent Many a life has been saved by its use There is nothing anywhere just as good for Lung and Throat troubles It is positively guaranteed by S J Hodgkinson Druggist Price 50c and $1 Trial bottle free

Don't forget the "You and I"

A new lot of pyrography outfits and bass wood articles for burning Porteous Dec. Co.

Grill room at Overland hotel open all night

Painters and paper hangers' brushes, wheel knives. Porteous Dec. Co.

Don't forget the "You and I"

TO CONTRACTORS AND BUILDERS

Bids will be received at the office of Frank D King in the Washoe County Bank Building Reno Nevada, until 12 o'clock noon, April 17, 1903 for the erection and completion of one two story eight-room brick building, to be erected on the south side of the Truckee river and one two-story six-room brick building between the railroad and Truckee river in the city of Reno, Nevada, as per plans and specifications for the same at the office of M J Curtis architect, Powning building, Virginia street, Reno

Each bidder must submit a certified check within his bid equal to 10 per cent of his bid, and the check shall remain in the possession of the Trustees until the bid is rejected, or until the bidder shall file a good and sufficient bond for the faithful performance and completion of the work

All bids must be sealed and addressed to the chairman of the board, and indorsed upon the character of the contracts.

The board reserves the right to reject any and all bids.

F. D KING, President.
W. W. WEBSTER, Secretary.
A G. FLETCHER,
Trustees Reno School District, No. 10,
Dated Reno, Nevada, April 2, 1903.
A3td

Pennsylvania-Virginia Debate

Special to The Journal

HUNTINGDON April 3 — A debate between representatives of the University of Virginia and the University of Pennsylvania took place in the Houston hall in this city [illegible] Pennsylvania will support the affirmative and Virginia the negative of the question Resolved that in the settlement of disputes concerning wages and hours of employed any justification in refusing to submit to such arbitrations of which a majority of the employers are members

Sleeping Cars on Electrics

Special to The Journal

DAYTON O April 3 — Sleeping cars will be run on the Appleyard lines of roads in Ohio in the near future The Dayton, Springfield & Urbana Electric Railway, one of the lines of the system, is arranging to double track its line from Dayton to Springfield. As soon as the Ohio & Western Railway, another of the lines of the system, has been made standard gauge parlor cars and sleeping cars will be run from Cincinnati to Wheeling W Va, with connections for Pittsburg

Educators Meet In Chicago

Special to The Journal:

CHICAGO, April 3 — The annual session of the North Central Association of Colleges and Secondary schools was commenced here today and will be continued through tomorrow Over 100 members are present, representing the leading schools and colleges of Michigan, Ohio Wisconsin, Indiana Illinois, Minnesota, Iowa Missouri Nebraska and Colorado

Boston Art Club Exhibit

Special to The Journal

BOSTON April 3 — The sixty-eighth exhibition of the Boston Art Club opened today and will continue until the end of the month The display comprises original works in water color pastel and black and white

We carry Hueter varnishes, they are equal to any Porteous Dec. Co.

Don't forget the Diamond Saloon.

INCURABLE.

That is What the Books Say of Chronic Kidney Disease, But the New Fulton Compounds Have a Record of 87% of Recoveries Among Chronic Cases Incurable by All Other Medicines.

Druggists know that kidney disease that has hung on eight or ten months has become chronic and that it is then regarded by physicians as incurable and that up to the advent of the Fulton Compounds that nothing on their shelves would touch it It is a proven fact that nearly nine tenths of all cases are now curable and druggists themselves are taking the new Compounds One of the recoveries was Dr Zoile Burns of the pioneer druggist of 522 Pacific street, San Francisco, and he gave it to over a dozen others who recovered Here is another interesting recovery (We copy from the Sacramento News of November 16 1902)

"After a serious illness of over a year Judge J R Allen of this city has recovered and regards himself most fortunate in successfully battling with what is generally regarded as a fatal malady Bright's Disease of the kidneys In speaking of his case Judge Allen said I believe that the treatment given me by my physician was in accordance with the best methods used in the regular practice of medicine but it afforded me no relief Hearing of the Fulton Compounds I went to San Francisco to investigate and was soon convinced I should undergo the treatment It was three months before I noticed a change for the better I used the medicine faithfully for nearly a year and can now find no evidence of the disease and am satisfied it is entirely eliminated My appetite is good, I have gained seventeen pounds in weight and will be pleased to describe my experience to anyone who may call or write"
—Sacramento News, Nov 16 1902

The editor of the News himself was the friend who told Judge Allen of the Fulton Compounds. They are the only things known that cure kidney diseases after as well as before they become chronic, which happens about the tenth month Equally efficient in dropsy gout, rheumatism from uric acid and bladder troubles Fulton's Renal Compound for Bright's and Kidney Diseases, etc, $1, for Diabetes $1 50 John J Fulton Co, 409 Washington street San Francisco, sole compounders Free analyses for patients Send for pamphlet We are the exclusive agents for these Compounds in this city.

J. B. M'CULLOUGH, Druggist

Furniture and Carpets

Reno Saturday, 4 April, 1903

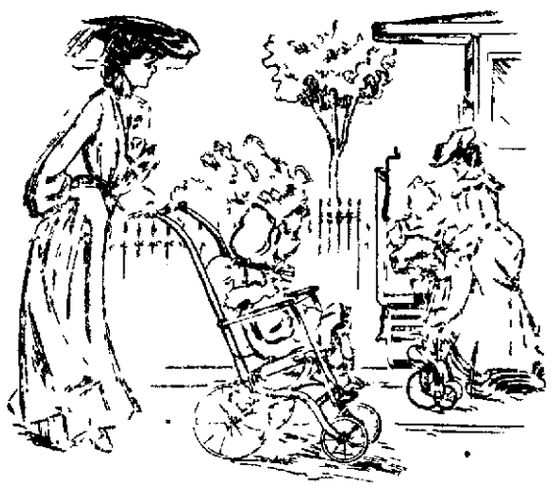

Very Handy

Pictured above is a folding go-cart which is so constructed that when it is folded it will stand alone. The picture shows quite plainly how easily this useful article can be carried into street cars or railroad coaches. It has wood seat—perforated wood back—rubber tired wheels.
Price $6.50
Same go-cart without the rubber tires, price $5.50.

Nottingham Lace Curtains

Notting ham lace curtains—two and three-quarters yards long—exceptionally neat designs—overlocked edge—when they become soiled will stand laundering exceedingly well, and be easily restored to their original brightness and freshness. Regarding price, quality and design, we state positively that you cannot match this curtain in Sacramento Price, the pair. 75c

CREDIT IF YOU WANT IT

John Breuner Co

119-121 Virginia Street, bet. First and Second, Reno

HOTEL NEVADA

Attractive Dining Room, supplied with the best the market affords Free bus meets all trains

The Family Hotel of Reno Modern Conveniences. Electric Lights. Hot and Cold Water Baths

Surrounded by spacious shaded lawn Comforts of home life to transient or permanent guests

J. DONAGHY, Proprietor : : : : Corner Lake and Fourth Sts

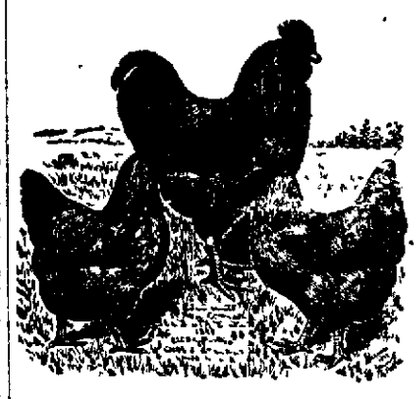

Buff & Barred Rocks.

Of high quality

Hawkins McCleve & Burdicks Strains.

STOCK and EGGS IN SEASON

Satisfaction guaranteed.

J. W. GERMAN.
530 4th St, Reno, Nev.

RENO CABINET & NOVELTY CO

Have just received a consignment ...of..

Quarter-Sawed Oak Mantles

In the latest designs. We are Sole Agents for THE JACKSON VENTILATING GRATE

The public is invited to inspect our stock before purchasing elsewhere

334 SIERRA ST. PHONE RED 383

Gloves--Ladies--Gloves

In Ladies Kid Glove this week we were fortunate in getting hold of a quantity of fine Kid Gloves at a bargain you will get the benefit OUR PRICE 75c

Our Luciele Kid Gloves as good as any $1.50 Glove OUR PRICE $1.00
Our Laforce Kid Glove as good as any $2.00 Glove..OPR PRICE $2.00

You wil want a nice pair of Kid Gloves for Easter Sunday. Come this week and see us Big Bargains each day.

IN LACES AND WHITE GOODS WE EXCEL

Fine Mercerized whit stripe 25c, 30c.	Bleached Nainsook 8 1-3c
Fine Mercerized Brocade. 35c	Fine Indian Linen 8 1-3c
Mercerized Chambray... ....17 1-2c	French Nainsook.... 20c and 25c
Bleached Muslin 5c	makers of these bargains NOT US.

We mention only a few of the many we have in stock. You will be pleased to see them and we will be pleased to show them. Remember YOU are the money maker of these bargains NOT US. We Solicit your trade. Quality the best prices the lowest. The Cheapest Dry Goods House in the city for good Merchandise

Novelty Dry Goods Store

Phone Black 241 O'CONNOR BLOCK Opposite Old Postoffice
Attention to Mail Orders

NewspaperARCHIVE®

THE JOINT DEBATE

Coming Contest Between High School and Prep Class.

Next Thursday evening in the Methodist church there will be a joint debate between the Reno high school and the Crescent club of the preparatory department of the university.

Already the contestants are working hard on their oratory and argument and the audience are certain to be well entertained.

A small admission will be charged in order to purchase books. Governor Sparks has been asked to preside at the debate and three competent judges will be selected. A general invitation is extended to the public to be present.

Land of History

Dr. E. W. VanDeventer has just returned from an extended journey through the far east and will tell us what he saw, in his lecture at the Methodist church, Thursday evening April 16th.

The subject "Egypt, the Morning Land of History," is certainly an interesting one and as Dr. VanDeventer is a close observer and a keen thinker he will give us a lecture that no thoughtful person can afford to miss.

Admission will be 25 cents. Remember the date, April 16. A3w2

Trial to Proceed

In the United States Court at Carson this morning in the case of the Occidental Mining Company vs. the Comstock Tunnel Company, the action for non-suit was overruled and the trial will proceed.—Chronicle.

Sloppy Track

Owing to the bad condition of the track the university field day events that were advertised for today have been postponed until Saturday of next week.

Does Your Watch Keep Time?

If it does not take it to Golden's jewelry store, where none but expert workmen handle it. Satisfaction guaranteed. M4tf

OWL CAFE OPENS

Menu for This Afternoon's Dinner at the New Rotisserie

A new steam table, for the purpose of keeping dishes and food warm, has been installed in the Owl Cafe. This is a very expensive proposition and is the only appliance of its kind in Nevada. Drinking water will be brought each day from the high school well. A specialty will be made of coffee and hot waffles for a commercial breakfast. The opening this evening will be with music by an orchestra and an orchestra will also be in attendance during the Sunday dinner period. Nothing but the celebrated King hams will be handled by the cafe and Gold Band bacon. Mr. Ryan late chef of the Palace restaurant, Sacramento, will preside over the culinary department. A. A. Lewis, late manager of Southern Pacific eating houses will act as steward. Don't miss the Sunday dinner. It will be a feast for epicures, wine, music and song.

This afternoon's menu

Crab Salad
Soups
Bouillon Royal, Chicken Consomme,
Rice Soupe a la Creole
Fish
Baked Salmon Maitre d'Hotel
Trout a la Genevoise,
Boiled Salmon Hollandiase
Entrees
Chicken a la Financiere
Boiled Chicken en Currie
Lamb Fricassee au Petit Pois
Vegetables
Mashed Potatoes, Stewed Potatoes,
Green Peas a la Francais
Roasts
Spring Chicken Sage Dressing,
Prime Ribs of Beef au just
Saddle of Mutton, Currant Jelly
Pork a la Roast
Dessert
Cottage Pudding, Cup Custard

Laid to Rest

The funeral of the late J. Cliff of Franktown took place at noon yesterday from Perkins & Oliver's mortuary parlors. A large number of life long friends of the deceased followed his body to the grave.

Hastings' Dancing Academy

Every Friday evening at 8 o'clock for adults and Saturday afternoon at 2:30 for children, in Kindergarten hall.

204 Fraley's Virginia St.
LADIES READY TO WEAR GARMENTS RENO, NEV

INTERESTING TO MOTHERS

We have just received a full line of
Wash Dresses for Girls
6 to 14 years.
75 cents to $3.50 each
Children's Wash Dresses
2 to 5 years.
35 cents to $1.25 each
You can save time and money by buying them ready-to-wear.

Spring Hats

Stylish School Hats for young ladies, Stylish Dress Hats from $4.00 to $6.00. Stylish Childrens and Misses Hats from $2.00 to $6.00. Stylish Childrens school hats from 50c to $2.00. New line of beautiful lace collars. A new line of neckwear and novelties.

M. F. Goodwin & Co.
204 Virginia Street Reno, Nevada

THE RIVERSIDE HOTEL

THE only strictly first class hotel in the State of Nevada. All modern convenience. Large, sunny rooms, elegantly furnished. Electric lighted. Steam heated. Hot and cold running water and return call bells throughout the building. Electric elevators. All outside rooms. A dining room of comfort and beautiful surroundings and an unexcelled table. The Riverside Hotel is situated on the banks of the Truckee river, away from the noise and bustle of the city.

H. J. GOSSE, Proprietor :: Reno, Nevada

Say!

Did you get a sample of that W-B Coffee? It went like "hot cakes." People are tumbling over themselves to secure this coffee, but we have a few samples left. If you failed to get one we will continue the distridusion the distribution another week. We have secured the sole agency for the brand of butter known as "Shorts," you all know what that means. Nuf Sed.

THE W-B GROCERY CO. 316 N Virginia St. Phone Green 91.

UNIVERSITY BULLETINS

What Is Doing at the Institution on the Hill.

Captain Charles T. Boyd will lecture before the high school at Virginia City, April 10, on the American Army in the Philippines.

Professor N. E. Wilson has accepted an invitation to give a course of university extension lectures at Battle Mountain and Eureka in the near future.

John Allen Fulton, '98, a graduate of the Columbia University School of Mines, Class of 1900, has a position with the Selukee Gold Mining Company, Rhodesia, S. A.

In apportioning the university funds for the coming year, the regents, among other things, set aside a sum for the equipment for the physical laboratory. Physics is a fundamental science, whose principles and methods are used in all the other sciences, and for a proper understanding of its principles and methods, good laboratory training is essential. It is expected that the establishment of this work on a firm basis will materially strengthen the courses of study in the scientific and especially in the engineering schools of the university.

Seniors in the Normal school have selected the following subjects on which to prepare their graduation theses.

Emily Berry, "Ideals of Greek Education", Anna C. Damm, "The History of Fire Making," Adolphine B. Finck, "The Origin of Fire," Helen H. Hamlin, "Aims and Ideals of Education," Annette Kirby, "The Renaissance and the Education of Women," Minnie Roberts, "Cremation," Gertrude Sheehy, "The Control of Fire;" Maud Warren, "Fire in Religion."

The following second year Normal students, who expect to graduate under the old schedule, have selected as thesis subjects:

Margaret A. Conaway, "Froebel and the Kindergarten," Annie V. Myers, "How to Develop the Aesthetic Taste in the Schoolroom," Bertha Pursel, "The Influence of Christianity on Mediaeval Education."

Many of Our Patrons

Are fastidious dressers and can afford and demand strictly high-grade footwear, shoes of exclusive quality. Such are only possible by a combination of best materials, best designs, best workmen, strictly hand made shoes. Shoes that are imitated, but never equaled. In the showings of our high-grade exclusive footwear we stand alone in this city. We are always ready and pleased to have you call whether you buy or not. True value is what you get in every pair of shoes when you purchase here.

R. CLEATOR,
17 West Second street.

Grand Representatives

Reno Lodge, No. 14, I. O. O. F., at their regular meeting Thursday night, elected the following representatives to the 37th annual communication of the Grand Lodge to be held at Reno, June 16, 1903:

H. P. Brown, B. A. Benson, C. R. Carter, Thomas Curnow, E. L. Drappo, B. D. Dunning, John Ham, Otto Hartung, A. W. Holmes, P. Jacobs, J. A. Meffley, George O. McNees, Alfred Nelson, D. W. O'Connor, Benton Peck and W. F. Sedgwick.

Will Assist Concert

Mrs. Hall and Mr. Ish have postponed their concert tour to California until after the benefit to be given at Wheelman hall the 13th, in order that they may help in the best concert of the year. Our people will appreciate this sacrifice on the part of two of our leading artists.

Don't Buy Easter Goods

Until you have seen A. B. Manheim's stock of Easter novelties soon to arrive direct from the New York manufacturers. It will comprise all the newest, daintiest and most appropriate for the eastertide, and is expected and will be on display the last of the week. A3tf

The New Gun Club

The Reno gun club will have a shoot tomorrow afternoon near the S. P. tracks about a mile east of Reno. A bus will leave Morton & Butler's store at 11 o'clock. The blue clays are here as well as a fine Mangan trap. The club will shortly be formally organized.

Religious Services

Sunday at 3 p. m. the German Lutherans meet for divine service in the Congregational church. Rev. M. Kuessner will officiate.

Best prices on wall paper, lead, oil and brushes. Porteous Dec. Co.

W-E black building paper, water and acid proof. Porteous Dec. Co

CAPTURES HIS MAN

Sheriff Hayes Gets the Man Who Assaulted Him Last Fall

Deputy Sheriff J. M. Sharkey received the following letter last evening from his superior officer, who chased clear away to Texas to get the man who shot through his coat last fall and rapped him over the head with a gun, while making his escape from the county jail. The sheriff was game and put up a good fight, but the prisoner got away. It is dollars to doughnuts that Johnnie will hang on to him this time and make him serve a goodly amount of time, not counting the old offense for which he was originally incarcerated.

"Friend Jack. I arrived all right and identify Bentley. The officers brought him out. He was surprised and greeted me saying 'Hello, Johnny.'

"I said, 'Bentley, I meet you under different circumstances from the last time I saw you.' He said 'Yes. You put up a game fight, all any man could do under the circumstances, but I was not guilty of the charge against me.'

"I said, 'Well, I am going to take yo to Reno.'

"He flew into a rage and threatened some one here. He said he would get een on some of them.

"I ordered him placed in a separate cell. It is going to be a hard trip on me. I expect to arrive in Reno about next Monday."

List of Letters.

The following letters remain uncalled for in the Reno postoffice April 3, 1903.

Gentlemen—P. P. Ackerly, L. E. Benning, W. H. Beckwith, W. C. Boulton, Wm. Borchert, Jas. Cook, C. H. Clark, N. Donaghy, Michel Errecalde, J. P. Espenia, G. L. Eckert, Peter Finn, J. H. Forsyth, Carl Foss, Jack Ford, John Frederick, D. M. Larne, Manuel George, Frank J. Gomes, C. R. Hammond, Wm. Harrison, T. C. Henderson, B. S. Huffaker, D. H. Jackson, R. G. Montrose, Ed Curton, Tony Notch, Chas. Nordick, Leppy Pesterson, Jack Quinn, Robert Raftice, Jas. Rooks, Geo. Roseberry, Edward Roberts, Rob't. E. Sullivan, 2, Eugene M. Sullivan, B. F. Snelling, Philip Steffan, Al. Wilson, John Wilson, Geo. Wilson, Wm. Woodberry, A. H. White, Jas. White, Geo. Waters.

Ladies — Mrs. E. Blanchard, Miss Iva Corado, Mrs. Emma Conroy, Mrs. R. A. Frazer, Mrs. Teresa Frugull, Mrs. E. Hamilton, Miss B. Heard, Mrs. Frank Nelson, Miss Stella Phenicie, Miss Annie Ryan, Miss Agnes Squalls, Miss Dulice Southland, Mrs. Irene Sullivan, Mrs. Lottie J. Smith, Mrs. Spencer, Mrs. Wm. Wheeler, Miss Goldie West.

Foreign — Albert Noirot Dumont, Emanuel Insand, George W. Forbes, Joas Francisco Gomes, Antonio B. Jermios, Miss Hannah Peterson.

Scrap in the Tenderloin

A lively scrap occurred down the line last evening. It took place between 6 and 7 o'clock. One of the combatants was a Spanish girl and the other wore the baptismal name of Gert. The fight occurred over a dog, that was worth about as much as the arnica that had to be purchased to fix the ladies up.

Fists and a hatchet figured among the arms and ammunitions. Officer Meffley arrested the girl who handled the battleax. Judge Nash released her on $50 cash bail.

Surveying Site for Drill Hole No. 4

Civil Engineer W. T. Moran is making a survey on the Brunswick lode for the site of drill hole No. 4, which will be about 400 feet south of the Potosi line in Occidental ground, says the Report. It is expected the drill will strike the quartz body at a depth of 850 feet as the surface elevation at hole No. 4 is about 250 feet lower than at hole No. 3. The removal of the plant to the site for drill hole No. 4 will be made next week.

A Horticultural Exhibit

Mrs. F. X. Lambert has sent to the Reno Chamber of Commerce a jar of preserved English gooseberries. They were raised in Reno and are of gigantic size. This exhibit is intended for the St. Louis World's Fair. It marks an epoch in the life of the Chamber of Commerce almost as important as the first display of 800 pounds of Tonopah ores brought out by Major Ingalls.

Millinery Opening

Mrs. Phelan is now ready for business at her new location, 115 South Virginia street. Her spring stock has arrived and is now on display. The opening will be held Friday and Saturday, April 3d and 4th. All are invited. A3t5

In a Special Train

President Stewart Webb of the New York Central railway company and a party of friends passed through Reno yesterday in a handsome special train of five cars.

Hot noon lunches at J. J. Becker's

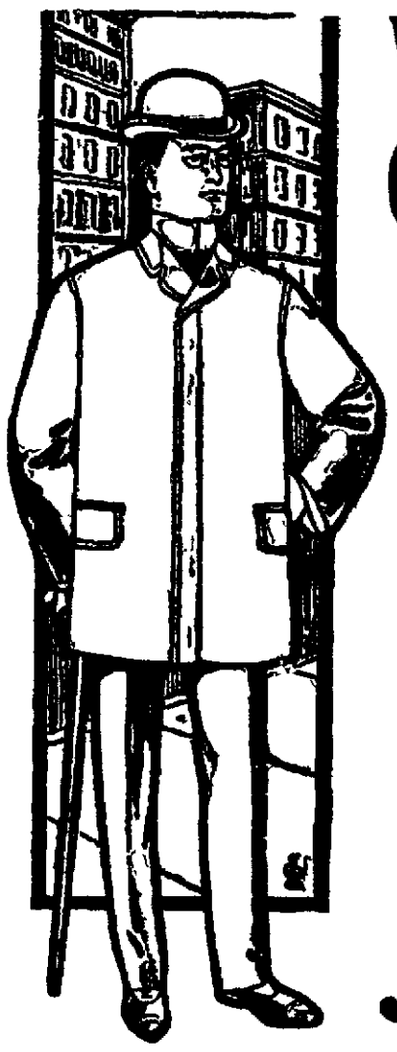

Winter Going

For that reason I will sell all of my
Overcoats
and heavy
Suits
at
40
per cent
Discount

Men's and boys' suits will be sold at 40 per cent discount.

John Sunderland

On Account of the Storm

On account of the storm we will not be able to move for another week, hence you can still find plenty of bargains at the old stand. We have ALL THE LATE BOOKS and sell the regular $1.50 books for $1.40. Among them are

LADY ROSE'S DAUGHTER, Mrs. Humphrey War
THE CONQUEST, Eva Emery Dye.
LOVEY MARY, Alice Hegan.
MRS. WIGGS OF TH ECABBAGE PATCH.
THE VIRGINIAN, Owen Wister
THE CONQUEROR, Gertrude Athreton.
THE MASTER OF WARLOCK, Geo. Cary Eggelston.
THE MAN FROM GLENGARRY, Ralph Connor
KATTO, Lafcadio Hearn.
A CHINESE QUAKER, Nellie Blessing Eyster.
TEMPORAL POWER, Marie Corelli.
THE MAID AT ARMS, Robt. W. Chambers.
THE KENTONS, W. D. Howells
and many others

RENO DEPARTMENT STORE
C. H. Mott
Phone Green 171 123 Virginia Street

Sugar Free

In order to introduce our splendid line of Teas, Coffees, Etc., we will give away One Pound of Sugar with each 25c purchase.

WIGG & KINNEY Old Postoffice Building. West Second St.

The New Overland Hotel

Is now open and ready for business. This hotel is the only steam heated hotel in town. Electric lighted throughout the building. The most complete dining room and grill in the town. Meals served American and European. The finest bar in the State in connection. Strictly first-class.

Canady & Sadleir, Props., Reno

Edwin Arkell W. E. Turley A. F. Price

Sunset Development Co.
DEALERS IN
Mines, Mining Stocks, Real Estate and Loans

If you have a producing mine or a good first class prospect we can place it for you, as we have eastern connections in all principal cities. Only propositions of merit considered
WRITE US ABOUT YOUR PROPERTY

McCormack Bldg, Over Post Office.
RENO, NEVADA

The Owl

First-class Saloon and club rooms, where pretty good drinks and cigars are sold, and entertainment provided for patrons.

J. H. Brearley :: :: :: Virginia Street

NewspaperARCHIVE®
NewspaperARCHIVE®

NEVADA STATE JOURNAL

RENO, NEVADA

Published every morning, Monday excepted.

E. L. BINGHAM - - - - Lessee and Publisher

OFFICE ....THE JOURNAL BLDG., SECOND STREET
TELEPHONE .....GREEN 511

TERMS:

One year, by mail	$6 00
Six months by mail	3 00
Three months by mail	1 50
Per week (by carrier)	15

AGENTS—Davis & Kirman, Carson City, Nevada.

Entered at the postoffice at Reno, Nev., as 2-d class matter

JOHN H. DENNIS, Editor

TO SUBSCRIBERS—Parties who do not receive their paper or have any cause of complaint will oblige by notifying this office.

CITY AGENTS

Harry Davis, Commercial Row.
Rosenthal & Armanko, Commercial Row
Morton & Butler, Virginia Street.

$10 REWARD

Will be paid for information that will lead to the arrest and conviction of parties stealing copies of The Journal from the premises of subscribers.

COAL COMMISSION AWARDS

TO those who have not closely followed the troubles between the coal miners and the operators from the beginning, the claims of both sides that they are satisfied with the results proves confusing. The exact demands made by the men have been generally forgotten except by those who had a direct interest in keping informed. What the miners have actually gained may be shown in summarized form of demands and awards as follows:

1. An increase of twenty per cent upon the prices paid during the year 1901 to employees performing contract or piece work.

Award: Ten per cent increase over rates paid in April, 1902, to be received from Neovember 1, 1902.

2. A reduction of twenty per cent in hours of labor, without any reduction of earning, for all employees paid by the hour, day or week.

Award: Eight-hour shifts at the nine-hour pay, effective 1902, in certain cases, and nine-hour shift at ten hours pay in others.

3. The adoption of a system by which coal shall be weighed and paid for by weight wherever practicable; the minimum rate to be sixty cents for an legal ton of 2,240 pounds; the differentials now existing at the various mines to be maintained.

Award: The miners may employ check and weighmen at their own expense, but the present methods of payment for mining coal will continue unless changed by mutual agreement. The commission says the cars shall be uniform. If their size varies the prices paid should vary accordingly.

4. The incorporation of an agreement between the United Mine Workers of America and the anthracite coal companies of the wages which shall be paid and the conditions of employment which shall obtain, together with satisfactory methods for adjustment of grievances which may arise from time to time, to the end that strikes and lockouts may be unnecessary.

Award: A permanent board of conciliation is established to settle disputes arising under this award. As to the future the commission recommends some machinery for making compulsory investigations of difficulties similar to the investigations made by this commission, and suggests a modification of Federal law of 1888 to settle railroad controversies. The commission, however, is against compulsory arbitration.

The commission says that the union must not undertake to interfere with the management of the business of the employer, that it is a voluntary social organization, subject to the laws of the land. The report dwells at length upon the boycott system, severely denouncing it, closing with the declaration that "cruel and cowardly are terms not too severe by which to characterize it. As The Journal has before stated, the all important question of recognition or non-recognition of the union is evaded upon the plea that it does not come within the scope of the powers of the commission.

A PERPETUAL DEBT

SOME of the utterances of Secretary of the Treasury Shaw indicate that he is becomig an advocate of the English idea of a perpetual debt and to believe in the English doctrine "A public debt is a public blessing." Every person of intelligence knows that the present national banking system was devised primarily to furnish a market for our bonds. The law authorized and compelling that performance, taken in connection with the law taxing notes issued by State banks 10 per cent, turned the whole financial system over to the national banks, giving them a monopoly on the paper money system of the country, which they are loth to relinquish. Speaking on this subject Secretary Shaw says

"The frequent purchase and retirement of bonds render the amount available for circulation fluctuating less, while a rapidly growing population, additional banking facilities and expanding trade suggest the need of an ever increasing circulation. I therefore believe the time has arrived when it will be necessary to adopt one of two policies—either the public debt must be perpetuated as a basis for national bank circulation and additional bonds issued as occasion may require or some other system must be provided."

Of course the other system hinted at is the asset currency scheme advocated by Mr. Fowler in the Fowler bill.

IT CANNOT BE

THE Salt Lake Herald suggests an innovation in presidential tours. It proposes that President Roosevelt on his western tour be permitted to travel as the ordinary citizen of the republic travels. The Herald's proposition is impracticable and its adoption undesirable The President of the United States cannot and should not travel as an obscure individual. His extended tours are presumed to be for the purpose of observation and useful information, and such contact with the people as results from public demonstrations, facilitates, more than anything else the purposes of his journeyings. It is questionable, moreover, whether any president of the past or future would or will enjoy such privacy as the Herald would accord to Mr. Roosevelt. It certainly would not be complimentary to him or indicative of respect for the Chief Magistrate of the nation; esteem for the person or confidence in the integrity and purity of purpose of his administration. Human nature, and especially American human nature, must undergo a radical change before a president of the United States can make the tour of the continent as a private citizen with the same enjoyment that attends the travels of the average tourist whose movements ar only of interest to himself and whose personality is disconnected with the affairs of the nation, their management and its effect upon the interests of the country and its people. In our opinion such immunity would convey at least a covert insult to our President, or such a lack of patriotism upon the part of the people as we trust will never be manifested during the existence of the American republic. Privacy upon such occasions can never be enjoyed by the executive head of the nation. His position forbids it. It is his duty to confer and mingle with the people, and, if it is sometimes tiresome to him individually, it is one of the penalties inherant to his exalted position and cannot be avoided with decency, either by himself, or permitted by the people, who justly claim the right to manifest their appreciation of our form of government, through the medium of its chosen Representative in Chief.

ONLY TOO TRUE

THE Republican party seems to be in the very zenith of its power; the revenues of the country continue to be enormous; the foreign trade is swelling steadily; the great industries of the country are roaring like an earthquake; on the crest of this prosperous wave the Republican party is riding and claiming for itself and its policies, the prosperity.—Goodwin's Weekly.

True, the revenues of the country are "enormous." Notwithstanding the fact that the expenses of the government are greater in this time of peace, than during the late wars and the people are taxed far beyond the expense limit for the benefit of the rapacious trust monopolies of the country and for the creating of a surplus, which is loaned at nothing per cent to favored bankers who exact from it a usurious rate of interest from the people to whom the money belongs. It is also true that our foreign trade is "swelling steadily." Why shouldn't it? What else could be the result but increased exportation of trust products to foreign countries where they are sold at from fifteen to thirty per cent less than is exacted from home consumers?

Thank Heaven it is the Republican and not the Democratic party that is riding upon the crest of a wave caused by such unnatural and unwholesome conditions of the atmosphere as has created the commotion on the surface of the political waters.

ART AND NECESSARIES

THE tariff on the $7,000,000 stock of art works which J. Pierpont Morgan owns and desires to bring to this country amounts to $3,000,000 and Mr. Morgan is very anxious to obtain a rebate of these tariff taxes. Commenting upon this request, a Chicago paper says that on $7,000,000 worth of the necessaries of life the total amount of duty would be not less than $5,000,000 and might indeed exceed the purchase price of the property. And then this Chicago paper submits the entirely pertinent question: "Is there any reason why the sum of $,000,000 in duties owned by a man worth $100,000,000 should be rebated while the people are compelled to pay a much larger sum in duties on the same value of the necessaries of life imported in the same ships under the same tariff laws?"

A REPORTER for the Baltimore Herald is authority for the statement that Senator Stewart is extremely partial to Limberger cheese. Well, even Limberger is an improvement upon his moral oder in the nostrils of the people of the State of Nevada.

PRESSED BRICK

A RENO PRODUCT, and a first-class article. A quarter of a million now ready to place upon the market at the price of common brick. These brick are unequaled in the local market for fronts and general building purposes. A specialty of sidewalk and paving brick. For further information call on or address

RENO PRESSED BRICK COMPANY,
J. E. MONROE, General Manager.
East Sixth Street : : : Reno, Nevada

Church Directory

CONGREGATIONAL—(Virginia and Fifth streets)—Services every Sunday at 11 a. m. and 7:30 p. m. Sunday Bible School at 12:15 and Christian Endeavor at 6:30 p m. Mid-week meeting for prayer and Bible study every Wednesday at 7:30 p. m. Junior Endeavor Friday at 3:30 p. m.

TRINITY EPISCOPAL CHURCH (Corner Second and Sierra streets) Rev. Samuel Unsworth, Rector—Holy communion every Sunday and all Holy Saint's Days at 7:30 a. m. Morning prayer and sermon every Sunday at 11 o'clock; full surpliced choir. Sunday school at 12.30 p. m. Evening song and sermon at 7:30. Rector's residence, 110 Second street, adjoining church.

BAPTIST CHURCH (Second and Chestnut streets) W. C Driver, Pastor—Preaching at 11 a. m. and 7:30 p. m Sundays. B. Y. P. U. at 6:30 p. m. Junior B. Y. P. U., at 3 p. m. Sunday school at 12:15. Prayer meeting at 7:30 p. m., Wednesdays. Pastor's residence, 209 Maple street.

FIRST PRESBYTERIAN CHURCH, Three blocks South west of Court House on Ridge and Hill Sts.—Public worship at 11 a. m. and 7:30 p. m. Sunday school at 10 a. m. Christian Endeavor at 6:30 p. m. Prayer meeting Wednesday, 7:30 p. m. Rev. Geo. R. Bird, Minister; residence, 420 Ralston street.

CATHOLIC CHURCH (Corner Sixth and Lake streets). F. A. Reynolds, Rector—Mass every Sunday, except second, which is held in Wadsworth. Services at 10:30 a. m. and 7:30 p. m. Sunday School after mass.

METHODIST EPISCOPAL CHURCH (Sierra street, near First) J. W. Phelps, Pastor—Preaching every Sabbath at 11 a. m. and 7:30 p. m. Sunday school at 10 a. m. Epworth League services at 6:30 p. m. Prayer Meeting Wednesday evening at 7:30 Pastor's residence, 112 West street.

Down Goes Prices

OF COFFEES

Your Opportunity to Save Money

40c Coffee	35c or 3 lbs for $1.00
35c Coffee	30c or 3¼ lbs for $1.00
30c Coffee	25c or 4½ lbs for $1.00
25c Coffee	20c or 5½ lbs for $1.00
20c Coffee	15c or 7 lbs for $1.00
15c Coffee	12½c or 9 lbs for $1.00

Buy the Best Goods at the Cheapest Prices

SUGAR FREE

1½ lbs Sugar free	with each 25c purchase
4 lbs Sugar free	with each 60c purchase
7 lbs Sugar free	with each $1.00 purchase
40 lbs Sugar free	with each $6.00 purchase

Extra double premiums free with
TEAS, COFFEES AND SPICES
Come to us if you want to save money

Big Cut Prices, 25 per cent off on

China, Crockery, Glassware, Dinner Sets, Toilet Sets, Salad Sets, Vases Jardiniers, Onyx Tables, Plaques Souvenirs, Household goods, Enamelware, Tinware, Cooking Utensils, Toilet and Laundry Soap

GREAT AMERICAN IMPORTING TEA COMPANY
19 Commercial Row, Reno

PROFESSIONAL CARDS

DENTISTS.

DR. J. C. HENNESSY.
Dentist
Clinical Instructor in College of Physicians and Surgeons, San Francisco, Cal.
Office Second and Virginia streets
Office hours, 9 to 12 and 1 to 6 p. m.

Dr. CHAS. A. COFFIN
Dentist,
Office: In Investment B'ldg., over C. J. Brookins' store, Virginia Street, Phone Red 283

D. W. RULISON, D. D. S.,
HELEN M. RULISON, D. D. S.
Dentists
Offices: 218 Virginia street, Reno Nevada. Phone Red 292.

NEVADA SANITARIUM,
619 Ralston st
Medical and Surgical
Best equipped sanitarium in Nevada. Patients choose own physician. Dr. M. B. McDonald, Sup't. Phone Brown 451.

RENO GENERAL HOSPITAL
Excellent Service throughout. Patients received from all practicioners on equal terms. No resident physician. Every comfort and convenience of a modern Sanitarium.
Cordelia S. Wentworth, Supt.

ATTORNEYS

LEISHMAN & STINGLEY
Lawyers
Will practice in all the courts of the State and United States
Civil and Probate law a specialty
Rooms 17 and 18 O'Connor bldg.

E. S. FARRINGTON, C. E. MACK
Attorneys-at-Law
Office, Ryland Blk., 117 Virginia st.
Will practice in all courts of the State and U. S. Courts.
Phone Black 265

W. E. F. DEAL
Attorney-at-Law
Offices in the Bank of Nevada B'ldg, Virginia City Nev. Rooms 51-54 Nevada Block, San Francisco Cal.
Will practice in all State and Federal Courts in the States of Nevada and California, and in the Supreme Court of the United States.

FRANK D. KING,
Attorney-at-Law
Legal business promptly and carefully attended to. Rooms 14 and 15 Washoe County Bank Building.

P. N. PACKARD,
Attorney & Counsellor-at-Law
Legal business of all kinds promptly attended to. Office: Sunderland Building, Reno, Nev.

DODGE & PARKER,
Attorneys-at-Law,
Washoe County Bank Building,
Reno, Nevada.

JAMES T. BOYD,
Lawyer
Office, rooms 1-2-3, Washoe Co. Bank Building.

H. R. Cooke Albert D. Ayres
COOKE & AYRES
Attorneys-at-Law
Will do a general law business and practice in all courts. Offices in New Journal Block, Reno Nev. Phone Black 203.

PROFESSIONAL CARDS

PHYSICIANS.

Dr. P. J. MANGAN
Physician and Surgeon
(Formerly of Lane Hospital)
Office 319 Virginia Street, Corner of Fourth, Phone Red 385, Reno Nev.

J. A. HAMILTON, M. D.,
Physician and Surgeon
Confinements, Diseases of women, Surgery, Fractures and Dislocations.
More than 25 years Experience.
Office over new postoffice.
Phone Black, 83

C. H. WOODS M. D.
Physician and Surgeon
Office: Bank of Nevada B'ldg. Residence 109 Sierra St. Hours: 9 to 11 a. m. 1 to 3 & 7 to 8 p. m. Phones: Office, Red 34, Res. Black 52.

M. R. WALKER, M. D.
Physician and Surgeon
Office hours: 2 to 4 and 7 to 8 p. m. Sundays by appointment. Office and residence O'Connor Block, Second street Phone Black 244

E. H. WINTER, M. D.,
Physician & Surgeon
Rooms 2 and 3, over new postoffice. Hours 9 to 12 a. m. and 2 to 4 and 7 to 9 p. m. Phone Red 83.

DR. S. G. BINGER,
Physician and Surgeon.
Office over Postoffice. Rooms 5, 6
Hours: 9 to 11 a. m., 2 to 4 and 7 to 8 p. m.
Phones—Res., Red 435. Office Phone Black 81
416 Center street. Reno, Nev.

MRS. E. J. VANCE
Experienced Nurse
Tel. Green 433 216 Fourth st.
Reno, Nevada

A. C. STECKLE, M. D.,
Physician and Surgeon
Office over Farmers & Merchants' Bank Office Hours—10 to 12 a. m., 1 to 2 and 7 to 8 p. m.
Phone: 161 Brown.
Sunday at any time.

L. P. MULLINIX, M. D.,
Specialist
Disease of women and men.
Office: Golden Eagle Hotel

DR. S. M. DE HASLEA,
Physician and Surgeon
Office over Journal
Office Phone Red 205
Special attention given to general surgery and diseases of women.

REAL ESTATE

JOHN T. READ,
Real Estate, Fire and Life Insurance and Collections.
Mining Stock and Notary Public
Rooms 17 and 18 O'Connor Block
Phone Black 245 Reno, Nev.

SURVEYORS

J. H. DRIPS,
United States Deputy Surveyor
Office—Bank of Nevada Bldg.
Special attention paid to government work.

Palace Hotel

Headquarters for Mining Men and Stockmen . . .
COR COMMERCIAL ROW AND CENTER STREETS
...Open All Night...
J. A. FITZGERALD, Prop.

Golden Eagle Hotel....

Sets the best 25c meal in town. All the delicacies of the Season. A daily change is made in the Menu.
W. J. Gill, Prop.
Sierra Street, Reno.

...THE...
Reno Dairy,
Successor to Silver State and Robbins' Dairies
Are prepared to furnish milk and cream in any quantity desired. It is the only dairy in town handling bottled milk.
Chism & Howard, Props.
Tel. Red 326

Nevada Hardware & Supply Co.
Our Specialty This Week
AGATEWARE of all descriptions at Prices That Will Surprise You

Sciocchetti & Co.
ITALIAN CONSTRUCTION SOCIETY
Prices without competition. Plans and designs free; economy; solidity; art.
P. O. BOX 511 RENO, NEV.

Falling Hair
is quickly stopped and dandruff and itching scalp instantly and permanently cured by
Werner's Hair Tonic
At all Druggists.
50 CENTS A BOTTLE

FOR SALE . . .

We have ranches, dwellings, hotels, business locations and town lots for sale. See our offers this week.
Lot 110x140 Virginia street, dwelling barn and other buildins. Price $6000
Lot 100x210 Fourth street, two dwellings, well and outbuildings. Property rents for $35 per month. Price $3250
Lot 50x140 Center street, house of five rooms, nice lawn. Price $2250
Six acres improved land in town limits house of six rooms and other building, 10 inches of water. Price $6500
For further particulars call or write
BONHAM & SHUTTER-COTTRELL
137 Virginia street, Reno

Steam Carpet Beater...

Is now ready for work. Carpets taken up, cleaned and relaid the same day. All work guaranteed. Leave orders at
NO'S. 14-16-18 PLAZA STREET
Phone Red 343

Sewing Machine Bargains...

The latest and best in America, high grade, speedy, noiseless and durable. Rotary, vibrating lockstitch and chain stitch. Bargains all! Old machines taken in exchange at their full value.
Also good machines for rent or sale. Skilled repairs and readjustment of all kinds and styles.
Machine supplies and parts furnished for all. Ware room and office at 29 East Second street, Clough & Crosby block.
EDWIN FOWLER, Manager

NEWSPAPERARCHIVE®

A FINANCIAL MATTER

Sunday Funerals Barred On Account of Attendant Expense

Special to The Journal:

SAN FRANCISCO, April 3.—Sunday funerals are likely to be relegated to the realms of oblivion for the superintendents of the cemeteries are considering the feasibility of closing the gates of all burying grounds on Sunday. The cause assigned for suggesting it is that workmen employed must charge the full day's pay for working any part of the day, and the association fail to see their way clear to pay in wages to the four men all they will receive for the interment of the body.

LEFT AN ESTATE

Robert Savage, Who Was Buried Here, Possessed Of Much Property

Special to The Journal:

STOCKTON, Cal., April 3.—Through a letter sent to Chief of Police McGurk by Joe White of Great Falls, Mont., it was learned today that Robert Saage, who died suddenly here March 4th, left a large estate. Mr. Savage arrived here about the 1st of last month from Nevada, where he had been visiting J. Hogan, a relative.

He suffered from pulmonary troubles, but appeared to be in fair health until March 4, when he passed away without notifying his relatives other than Mr. Hogan, who came here at once in answer to a telegram.

Mr. Hogan took the remains to Austin, Nev., where they were buried, and he was also appointed administrator of estate.

EXPLOSION OF GAS

Pennsylvania Mine Accident That Didn't Result Seriously

Special to The Journal:

WILKESBARRE, Pa., April 3.—An explosion of gas occurred this afternoon in a mine of the Lehigh and Wilkesbarre coal company in the southern part of this city. It was rumored that fifty men were entombed by the cave. The rescuing parties, however, found them all within half an hour, and none were burned or in any way injured. The explosion was caused by a miner with a naked lamp running into a body of gas.

More Marriages

It beats sheol how California marriages keep up, even in the face of a recent law passed by the solons of the Golden State. Yesterday four loving hearts were united to their affinities and all went merry as a trolley car gong. The matrimoniated couples were W. Stephenson and Emma Blankenship of Stockton and William Spurrier and Jeanette Vogt of San Francisco.

Poor Thing

Here is a sample of the terrible things that happen up north:

"We made an error last week in stating that a boy had been born to Mr. and Mrs Alfred Johnson. It is a girl."—Surprise Valley Record.

Has a Good Opinion

B. J. Reilly, formerly manager of the Golconda Hot Springs, is a guest at the Oerland. He has returned from a visit to Tonopah. Mr. Reilly says that Tonopah and Reno are the two hottest towns on the coast.

Undelivered Messages

The following dispatches remain uncalled for at the Western Union office. T. W. Clark, D. Whitney, E. Caine, Isabelle Richardson, George A. Wilson, R. H. Higgins, Miss H. Bullock, B. E. Sellman.

A New Carrier

C. G. Degman has been appointed carrier in the Reno postal department in place of C. A. Parlin, resigned. Mr. Degman is well known here and his appointment will meet with general approbation.

Is That So?

The officers at Reno have started in to enforce the law relative to minors hanging around saloon, and there will doubtless be something "doing" in the courts soon.—Alturas Plaindealer.

A BRITISH CRISIS

Dissolution of House of Commons May Be Imminent

Special to The Journal:

LONDON, April 3.—Mr. Cranborne, Under Secretary for Foreign Affairs, speaking at St. Albans last night, said that although he did not believe that the dissolution of the House of Commons was imminent, the Unionist party ought to be prepared for all contingencies.

Mr. Wynham, Chief Secretary for Ireland, said: "Every true Imperialist wishes Ireland to be a bridge and not a chasm between ourselves and Canada. I would associate with our kinsmen in the United States.

HE BOUGHT A RANCH

But Found That He Had Purchased a Gold Mine

Special to The Journal:

GRASS VALLEY, April 3.—C. C. Mitchel is in a fair way to make fortune out of his latest investment. He purchased a ranch recently for the purpose of establishing a cattle range. He made a test of the ground and discovered that gold in considerable quantities was to be found.

Mr. Mitchell kept his discoery to himself and went quickly to work to mine the ground. Several men are at work on the place. The extent of the operations came to light last night. Mr. Mitchell uses old method placer mining.

GRIP REMEDIES IN GREAT DEMAND

When colds and grip are prevalent the quickest and surest remedies are in great demand. Joseph D. Williams, of McDuff, Va., says that he was cured of a very deep and lasting attack of la grippe by using Chamberlain's Cough Remedy after trying several other preparations with no effect. This remedy has become famous for its cures of colds and la grippe and can be depended upon with implicit confidence. It prevents any tendency of those diseases toward pneumonia. For sale by S. J. Hodgkinson.

We have a very large stock of window glass. Porteous Dec. Co.

Wood and Lumber

At the N-C. & O. yard, Corner Peavine and Fourth Streets, Reno, sawed and split wood and lumber.

The Wells Estate Co

S. H. WHELER, Manager.

Phone Black 274—Wood office.
Phone Brown 284—Real Estate office

LEGAL ADVERTISING

NOTICE OF DISSOLUTION OF PARTNERSHIP

The copartnership heretofore existing under the firm name and style of Kuhn Bros., doing business in the town of Reno, county of Washoe, State of Nevada, is this day dissolved by mutual consent.

Carl Kuhn having purchased the entire interest of Oscar Kuhn, Carl Kuhn will conduct the business and assumes all liabilities and resources now existing against said copartnership.

OSCAR KUHN,
CARL KUHN.

Dated this 18th day of March, 1903.
Witness—
D. Leishman and W. F. Stingley.
M31w3

NOTICE OF MEETING

The annual meeting of the stockholders of the Nevada Planing Mills Company will be held at the office of the company, rooms 7 and 8 Ryland & Levy building, Reno, Nevada, at 2 p. m., April 13th, 1903, for the election of officers for the ensuing year, and for the transaction of such other business that may be presented for their consideration.

J. F. BUTLER, Secretary.
Reno, Nevada, March 28th, 1903.
M31td

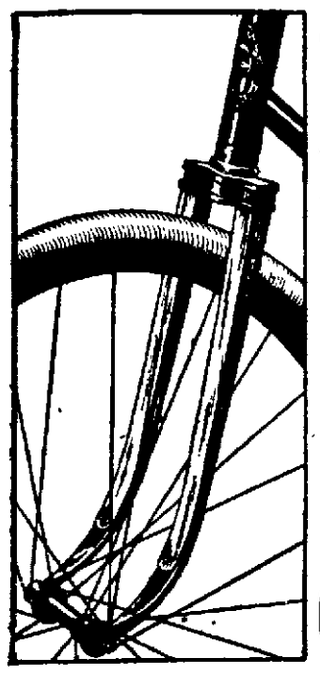

Pierce Spring Forks

Reduces the vibration at the head as the cushion frame does at the rear, the result is a luxuriou spring effect, perfectly balanced.

The richest in the land can get nothing better.

The luxury of cycling is now made real.

Carr & Elliott Reno Agents

RUDD'S SARSAPARILLA
RUDD'S SARSAPARILLA
RUDD'S SARSAPARILLA
RUDD'S SARSAPARILLA
RUDD'S SARSAPARILLA
RUDD'S SARSAPARILLA
RUDD'S SARSAPARILLA
RUDD'S SARSAPARILLA
RUDD'S SARSAPARILLA
RUDD'S SARSAPARILLA

To Be Had At

CHEATHAM'S DRUG STORE

136 Virginia Street.

BEST FOR THE BLOOD
BEST FOR THE BLOOD
BEST FOR THE BLOOD
BEST FOR THE BLOOD
BEST FOR THE BLOOD
BEST FOR THE BLOOD
BEST FOR THE BLOOD
BEST FOR THE BLOOD
BEST FOR THE BLOOD
BEST FOR THE BLOOD

Now is the time to take a good Spring Medicine and we have it.

Breweries

JOHN WIELAND BREWERY
San Francisco, Cal.
EXTRA PALE LAGER BEER

FREDERICHSBURG BREWERY
San Jose, Cal.
EXPORT LAGER BEER

ANHEUSER-BUSCH BREWING ASSOCCIATION
St. Louis, Mo.
EXTRA PALE BOTTLED BEER

Coal!! Coal!!!

Full Weight Guaranteed

Sole Agent **SHASTA** Mineral Water

Otto G. Benschuetz
WHOLESALE DEALER,
Reno, Nev.
Leave Orders at Wieland's Agency

FREE EMPLOYMENT OFFICE

The Best Is None Too Good

If you are a lover of good cigars—also if you can appreciate a good smoke—you should try our 5 and 10 cent Porto Ricos. They are the choicest and best and will fully satisfy the most fastidious.

A. Nelson's Cigar Store
VIRGINIA STREET

FREE EMPLOYMENT OFFICE

Reno Cold Storage Plant Now Complete

Perfect facilities for the Storage of

EGGS, BUTTER, CHEESE, POULTRY, BEER, Etc.

Reasonable rates per Month or Season

Nevada Power, Light & Water Co.
Office: Virginia and Second Sts.

The Cabinet Chop House

FIRST-CLASS
Meals and Short Orders.

Regular 15c lunch 11 to 2 o'clock.

Wm. Bidelman Proprietor.

A. Lane & Co

(Successor to J. F. Aitken)
All kinds of wood and Coal. Juniper wood a specialty. Orders promptly attended to. Phone Red 215.

New Rubber Tire Hearse

OPERA HOUSE STABLES,
STEVE CURRIE, Proprietor

Smith-Brian Co.

So-da You See the Point

The leading soda men in all its branches. Purity in water and best of material in the manufacture of goods is our motto. Orders by mail or phone delivered promptly. Families supplied in not less than one-half dozen lots. No single bottle sold.

Phone 384 Black. P. O. Box 262

Pioneer Soda Works

Good Groceries

Fruits
Vegetables
Fresh Eggs
Fresh Ranch Butter

And a large, excellent assortment of canned goods, this year's pack. Good groceries at the lowest posible prices.

Coffin & Larcombe
SIERRA STREET

Card to the Public from Arcade Champion Bootblack...

I again thank my friends and the public for their last year's patronage, and sincerely wish them, one and all, a happy New Year. You will still find me at the Old Stand, and during rough and cold weather will have a stand inside the Arcade Hotel, where you can get the best shine in Reno, and be comfortable at the same time. Daily papers and periodicals on file as usual, and information of all kinds cheerfully given to strangers. Open until 9 p. m.

WM. W. TRIEB, Proprietor.

The Reno Mill and Lumber Company

Lumber and Building Materials

All Classes of Mill Work
RENO, NEVADA

THE CABINET

15 Commercial Row

WINES, LIQUORS & CIGARS

Oscar Pepper Straight

BERK & TEITJEN

PROPRIETORS

N. Davis

MERCHANT TAILOR
Ladies' and gents' suits made to order. Will only cost you $1 per week.
McCormicy Building, First Floor
RENO, NEVADA

Sacramento Beer Hall...

Headquarters for all Miners and Mine Promoters.

No Sazerac Club—Only Straight Goods.

Rusch & Becker
Proprietors

LEGAL ADVERTISING

PLANS WANTED

Preliminary plans for the construction of a brick or stone Free Public Carnegie Library and Reading Room Building for the City of Reno, Nevada, to be erected on the Plaza lot opposite the Riverside hotel and next to the Truckee river, are requested to be submitted to the Board of Library Trustees on or before 12 o'clock M. of May 1st, 1903. If any plan submitted is accepted, the Board of Trustees will pay therefor $250, upon the architect whose plans are accepted, furnishing to the Board complete and satisfactory working plans, details and specifications, the building complete, including shelving, lighting and heating apparatus not to cost more than $15,000.

The Board reserves the right to reject any and all plans submitted. For further information apply to the President of the Board. By order of the Board of Library Trustees,

M21m1 F. H. NORCROSS, President.

ASSESSMENT NOTICE

Orr Water Ditch Company—Location of property, Washoe county, Nevada; place of business, Reno, Nevada.

Notice is hereby given that at a meeting of the Board of Trustees of the above named company, held on the 14th day of March, 1903, an assessment (No. 78) of three dollars ($3) per share was levied upon each and every share of the capital stock of said company, payable immediately in United States gold coin to the treasurer, the Washoe County Bank. Any stock upon which the assessment shall remain unpaid on

Tuesday, April 14, 1903,

Shall be deemed delinquent and will be advertised for sale at public auction, and unless previously paid will be sold by the secretary at the office of said company on Friday, the 15th day of May, 1903, at 3 o'clock p. m. of that day, to pay such delinquent assessment, together with costs and expense of said sale.

By order of the Board of Trustees,
C. GULLING, Secretary.
Reno, Nev., March 15, 1903. td

TO CONTRACTORS

Bids will be received at the office of M. J. Curtis, architect, until 12 o'clock noon April 12, 1903, for the erection and completion of the "Golden Block," as per plans and specifications made for the same by M. J. Curtis, architect.

Each bidder must submit with his bid a certified check equal to 10 per cent of his bid, and the check shall remain in the possession of the owner until the bid is rejected or until the bidder shall file a good and sufficient bond for the faithful performance and completion of the work.

The owner reserves the right to reject any or all bids. td

NOTICE TO CREDITORS

In the Second Judicial District Court of the State of Nevada in and for the County of Washoe.

In the matter of the estate of B. H. McKissick, deceased.

Notice is hereby given that, by an order of said District Court duly made and entered on the 23rd day of March, 1903, the undersigned, Lulu McKissick, was appointed administratrix of the estate of said B. H. McKissick, deceased, and has qualified as such. All persons having claims against the estate of said deceased are required to file the same, with the proper vouchers and statutory affidavits attached, with the clerk of the said District Court within three months from the date of the first publication of this notice.

Dated March 25th, 1903.

LULU L. M'KISSICK,
Administratrix of the estate of B. H. McKissick, deceased.
JAMES T. BOYD,
Attorney for the administratrix.

NOTICE OF DISSOLUTION OF COPARTNERSHIP

Notice is hereby given that the copartnership existing between Joseph H. Brearley and Crofton Uniacke under the style and firm name of Brearley and Uniacke, in the saloon and restaurant business at the town of Reno, Washoe County, State of Nevada, has this day been dissolved by mutual consent.

Joseph H. Brearley will pay all the indebtedness at Reno and will collect all bills due said firm at Reno, and will also carry on the saloon business at Reno in his own name.

Crofton Uniacke will collect all bills due said firm at Lovelock and will also carry on and conduct the restaurant at Reno.

JOSEPH H. BREARLEY,
CROFTON UNIACKE. M25w3
March 18, 1903.

FOR SALE . . .
REGISTERED
Hereford Bulls
AND HEIFERS.
ALAMO HEREFORD STOCK FARM
John Sparks, Prop.

LEGAL ADVERTISEMENTS

SUMMONS

In the Second Judicial District Court of the State of Nevada, in and for Washoe county.

C. H. Magoon, plaintiff, vs. International Electric Mining Company et al.

The State of Nevada sends to International Electrical Mining Company, a corporation, Geo. D. Burton, F. J. Burton, John Doe and Richard Roe, greeting:

You are hereby required to appear in an action commenced against you as defendant by C. H. Magoon as plaintiff in the Second Judicial District Court of the State of Nevada, in and for the County of Washoe, and answer the complaint therein within ten days after the service on you of this Summons (exclusive of day of service), if served in said county, or twenty days if served out of said county, but within said District, and in all other cases forty days; or judgment by default will be taken against you according to the prayer of said complaint. The action is brought to recover judgment against you for the sum of $2107.50 dollars for services alleged in plaintiff's complaint to have been rendered by him at Reno, Nevada, at your especial instance and request in the capacity of custodian, caretaker and watchman of certain mining and electrical machinery, tenements and real property, alleged by him to belong to you; said services plaintiff alleges to have been performed between the 23rd day of September 1900 and the 23rd day of February 1903; and plaintiff alleges that the said sum is a reasonable compensation for his services aforesaid; and plaintiff alleges that you nor either of you have paid the same nor any part thereof and that the whole sum now remains due owing and unpaid from you to said plaintiff.

All of which will more fully appear from the Complaint, which is on file in the office of the Clerk of said Court, at Reno, in said county, and to which you are especially referred. And you are further notified that if you fail, to appear and answer said complaint, the said plaintiff will take judgment for the said amount besides interest costs of suit.

In testimony whereof, I have hereunto set my hand and affixed the Seal of said Court, at Reno, this 28 day February, A. D., 1903.

W. A. FOGG,
Clerk of the Second Judicial District Court of the State of Nevada, in and for Washoe County.
Attest: A true copy
LEISHMAN & STINGLEY,
Attorneys for Plaintiff. M19w4

ADMINISTRATOR'S NOTICE

In the Second Judicial District Court of the State of Nevada in and for the county of Washoe.

In the matter of the estate of Cordelia Mitchell, deceased.

Notice is hereby given that, by an order of said District Court duly made and entered on this 13th day of March, 1903, the undersigned, F. C. Updike, was appointed administrator of the estate of said Cordelia Mitchell, deceased, and has qualified as such.

All persons having claims against the estate of said deceased are required to file the same, with the proper vouchers and statutory affidavits attached, with the clerk of the said District Court within three months from the date of the first publication of this notice.

Dated March 13, 1903.

F. C. UPDIKE,
Administrator of the estate of Cordelia Mitchell, deceased. M14w5

BIDS OR PROPOSALS WANTED

Notice is hereby given that the Trustees of Reno School District, No. 10, are hereby authorized and offer for sale thirty thousand ($30,000) dollars of five per cent twenty years' bonds of said district, ten thousand ($10,000) dollars of said school bonds to be dated and delivered on or before June 1, 1903, and ten thousand ($10,000) dollars of said bonds to be dated and delivered on or before August 1, 1903, and ten thousand ($10,000) dollars of said bonds to be dated and delivered on or before October 1, 1903, said bonds bearing interest at five per cent per annum from the date of issue of said bonds, interest payable annually, said bonds and interest to be payable at the office of the County Treasurer in the courthouse, Reno, Nevada; two one-thousand dollar bonds to become due and payable June 1, 1908, and two bonds to be redeemable annually thereafter.

All bids for bonds must be sealed and addressed to the secretary of said School Board, and indorsed upon the envelope so as to indicate the character of the contents. All bids must be in the hands of the secretary on or before 1 o'clock p. m. Monday, the 20th day of April, 1903. The said School Board reserves the right to reject any and all bids.

F. D. KING, President.
W. W. WEBSTER, Secretary.
A. G. FLETCHER,
Trustees Reno District No. 10.
Dated, Reno, Nevada, March 17, 1903.
[Gazette copy]

NEWSPAPER ARCHIVE®

Sporting Events

At Home and Abroad. Gathered Locally and from the Exchanges

Western Gymnastic Championships

MINNEAPOLIS, Minn., April 3.—Many of the larger colleges of the west have sent teams to compete in the second annual meet of the Western Intercollegiate Gymnastic association, which takes place tonight in the armory of the University of Minnesota. Some of the institutions to be well represented are the University of Chicago, University of Wisconsin, Grinnell College and Northwestern University. The large entry list gives promise of the most successful affair of the kind ever held in this part of the country.

McLeod vs. Jenkins

BUFFALO, N. Y., April 3.—Tom Jenkins, of Cleveland, who lost the championship wrestling title to Dan McLeod at Worcester last fall, is to be given a chance to regain it tonight, when the two will meet on the mat under the auspices of a local athletic organization. The feeling between the two wrestlers is not of the most cordial nature and there seems to be no doubt that the match will be one of the fiercest ever pulled off in this country. Both appear to be in prime condition for the contest.

Weather Poor for Sailing

LONDON, April 1.—The Times' report of the Shamrock's trial yesterday says it was all light sailing at a pace scarcely sufficient to cover the America's cup course within the specified time, but that under these conditions she is undoubtedly much faster than the Shamrock II in almost every point of sailing. The other papers make similar comments.

Iver Lawson Hurt

ATLANTA, Ga., April 1. — Sixteen well known bicycle riders, including Bobby Walthour, Iver Lawson, Floyd McFarland and George Leander, began tonight a twelve-hour race for the championship of America. Two hours are to be run each night. The total tonight was forty-nine miles and eight laps, and no laps were gained or lost by any of the contestants. Iver Lawson fell and was badly hurt.

Big Boat Race

LONDON, March 31.—The weather conditions tonight promise favorably for the Oxford and Cambridge university boat race tomorrow. The start is fixed for 3:30 p. m. The Cambridge men are the favorites, as they form a strong crew, the betting tonight being seven to two on Cambridge.

A New Champion

Jimmy Walsh, the new London bantamweight, is now the 105-pound champion of America. He won the title by securing the decision over Willie Schumaker of the Avonia Athletic Club of New York at the end of a ten-round bout held before the Essex Club of Boston last week.

The contest was cleverly fought by both boys. In the first round Schumaker nearly won the fight with a punch. It was a right-hand swing to Walsh's jaw, which dropped the latter to the floor for nine seconds. Walsh staggered to his feet and by clinching managed to last the round. After that Walsh fought Schumaker at long range. He jabbed him in the face with his left repeatedly. Schumaker did some good countering. His right-hand blows landed hard on Walsh's body when at close quarters.

As Walsh had done all the aggressive work, the referee declared him the winner. A majority of the spectators thought Schumaker was at least entitled to a draw.

Britt Asserts Himself

Jimmy Britt believes that he is as much of a drawing card as either McGovern or Corbett, who pulled down 60 per cent of the gate receipts. Billy Britt said 50 per cent would do when Alec Greggains matched his brother with Fitzgerald, but when Jimmy heard about Corbett and McGovern drawing down 60 he balked and demanded the same. Before he will surrender to Britt Alec Greggains will send another man after Fitzgerald. Hanlon at 130 ringside. Yanger and Rufe Turner have been suggested as opponents.

Prizefighter Laid Up

NEW YORK, April 2.—Owen Zeigler, the lightweight pugilist, has been removed to Bellevue Hospital from the Morton House suffering from pneumonia. It is said that Zeigler has been stopping at the hotel for some time and had been apparently in good health up to a few days ago, when he caught a severe cold.

RACE TRACK PHILOSOPHY

If you can't get 8 to 5 against a 1 to 2 shot, which you originally fancied, always pick a 60 to 1 shot to beat him. This will, at any rate, convince the bookmaker that you have a will of your own.

Ideas, particularly those relative to horse racing, are fitting. That's why so many bettors have difficulty in properly grasping them.

A race horse may prove to be weak kneed, despite the fact that he has an army of supporters.

You don't need a foundation for a racing theory. It wouldn't be a theory if you had a foundation for it. It would be a system.

It is a more or less mistaken impression to imagine that the average stable boy can distinguish between an adjective and a balestick. He may not know exactly what an adjective means.

Somehow or other the bettor who unwittingly takes three points the worst of the odds bestows such a benignant smile on the bookmaker as to make the bookie feel that the bettor is a benefactor.

When the bookmaker would make mincemeat of the bettor he first begins by chopping the odds.

Hot noon lunches at J. J. Becker's.

GRIP REMEDIES IN GREAT DEMAND

When colds and grip are prevalent the quickest and surest remedies are in great demand. Joseph D. Williams, of McDuff, Va., says that he was cured of a very deep and lasting attack of la grippe by using Chamberlain's Cough Remedy after trying several other preparations with no effect. This remedy has become famous for its cures of colds and la grippe and can be depended upon with implicit confidence. It prevents any tendency of those diseases toward pneumonia. For sale by S. J. Hodgkinson.

Painter, the fotografer, new studio over Palace bakery. tf

Keuffel Esser's reliable mathematical instruments. Porteous Dec. Co.

Harness, Saddles, Leather Novelties

You can get your pick out of 100 sets of single and double buggy harness from $10 up. Light and heavy draft or buggy harness made to order. Stockmen's outfit saddles a specialty, made to order from $12 up. Sheepmen's outfits complete at reasonable prices. We will make a reduction on robes and blankets to make room for spring and summer goods. We are making a fine line of ladies' belts for spring use; come and have them made to order. Give us a call for driving gloves and whips.

AYERS & LENT,
21 COMMERCIAL ROW

Groceries, Fruits, Vegetables Wines, and Liquors

The best goods the market affords in stock. Give us a trial order!

THE RAILROAD LODGING HOUSE
Op. Passenger Depot
Newly Furnished

A. T. DORMIO

Cyrus Noble whiskey

When I started in Reno I made it a point to handle over my bar the best whiskey money could buy. I handle it yet. It's the world famous Cyrus Noble. Come over and see for yourself.

Charles Dreyer.
"The Oberon"

At The Hub

Must Have More Room For Spring Goods. Watch Our New Ad

Wolfe & Duque

Our Motto is "The Best"

We have just received some nice fresh ranch eggs at 40c a dozen. We also carry a full line of meats, sausage and fresh chickens.

DIXON BROS., Reno's Leading Butchers
Commercial Row and Sierra Street

Something New

PNEUMATIC HORSE COLLAR Positively removes the cause and presence of sore shoulders. Fits and adjusts its shape to each mustle and every motion of the Horse. As much difference between the PNEUMATIC COLLAR and th old solid stuffed collar as between a rubber-tired buggy and steel rim jolter. Send for circular.

Lime, Cement, Salt, Paper, Wagons, Buggies.

FLANIGAN WAREHOUSE CO.
Phone Main 253. RENO, NEVADA

The Oberon

GHAS. DREYER, Proprietor

ANOTHER CARLOAD OF THE FAMOUS "SCHLITZ BEER" HAS BEEN RECEIVED AND IS NOW ON TAP. IF YOU WANT THE BEST GLASS OF BEER TO BE HAD IN TOWN DROP IN AT

The "Oberon"

THE blood is the oil in the lamp of life. To be healthy you must keep your blood pure and strength giving, for almost every disease gets its start from impure blood. If you are "off the hooks," lack the activity and ambition that you usually have, are irritable and nervous, have a poor appetite, suffer the terrors of sleeplessness, or get up in the morning feeling more tired than when you went to bed, or if your skin is dry and hard, and distressing eruptions break out over your body, your system is run down and your blood needs toning up and purifying, or your liver and kidneys demand attention. Don't delay, delays are dangerous. Stop on the crest of the steep hill of failing health while you can, once on a downward course means suffering, despair—death.

KICKAPOO SAGWA MAKES BAD BLOOD GOOD

"I suffered from a chronic blood affection for 20 years. Had an operation performed on my foot, but the poison still remained and went through my entire system, and placed me in such a condition I could not sleep nights on account of the hot, burning flushes all over me. I lost the use of my limb. My liver and kidneys became badly affected, and my general health so reduced that I gave up trying to live. Took over twenty bottles of Sarsaparillas with no relief. At last I concluded to give Kickapoo Indian Sagwa a trial. After using it I experienced a great improvement. My liver and kidneys became normal, my limbs began to gain strength, so that now I can walk without crutches, and my health is good for a man of my age, being over 70 years old. I cheerfully recommend Sagwa to anyone afflicted with kidney and liver troubles. It is the greatest blood purifier ever discovered."—Amos Lord, Conway, Ia.

Classified Columns

ALL classes of legitimate advertisements not exceeding six (6) lines inserted under this head for 50 cents a week.

SITUATIONS WANTED ADVERTISEMENTS FREE OF CHARGE

WANTED.

WANTED—Two furnished rooms for housekeeping purposes. Address P., Journal office, or 518, Lake street. Willing to pay $15 per month. A3w

COOK WANTED—Middle aged woman to cook on ranch for six or seven persons. Good wages for the right party. Address T. E. H., care this office. M29w

GIRL WANTED—To do housework. Apply at northwest corner Fourth and Alameda streets. M31w

WANTED—A situation as a teamster. Can drive four horses if necessary. Address A. B., Postoffice, Reno. M31w

FOR RENT.

ROOMS TO LET — Two furnished rooms, pleasantly situated; no housekeeping; suitable for man and wife or gentlemen. Inquire 813 Virginia street. A3w

FOR RENT -- One single room, with good bed, with or without board. Laboring men preferred. Apply at 613 Virginia street. A2w

TO RENT—Furnished rooms, electric lights and bath, two blocks from the postoffice, 418 Lake street. A2w2

FOR RENT—Two fine rooms up stairs next to Palace bakery. Newly fitted Rent single or ensuite. A1w

FOR RENT—A five-room house partly furnished, bath, good cellar and barn. Apply at law office of H. R. Cooke, over new Journal building. M29w

FOR RENT — Housekeeping rooms, very desirable. Newly furnished. Electric lights, suitable for man and wife. Private entrance and use of bath. Inquire at 205 Winter street, off Second. M29w

FOR RENT—A six room unfurnished house with bathroom and good cellar. Apply at 108 Winter street. M26w

FOR RENT — Two large rooms furnished suitable for housekeeping. Bath and electric lights included. Near business center. Inquire at 102 First street, near Sierra. Phone Black 496. M31w

LOST

LOST—Near the depot on the eve of March 31st. One small basket, containing bottles of medicine, etc. Finder please call up Phone Black 73. A3w

LOST — Bronze medal awarded to Harry B. Berry by the State of Colorado for services rendered during the Spanish-American war. Finder will please leave at The Journal office. A3w1

FOR SALE

FOR SALE OR TRADE—Bay stallion, ten years old, weight 1300. Morgan stock. Good disposition, pedigree given. For particulars inquire at Taylor Barber Shop. M29w

FOR SALE—At a bargain, nicely located lot in Powning Addition. Address P. O. Box 149, Reno. M21w2

GET A LOT—Build a home for yourself on the installment plan. See St. George, 10 Second st. M19tf

INTENDING HOME BUILDERS — And those seeking investment can make money buying lots at present prices from St. George, 10 Second street. M19tf

MISCELLANEOUS.

STENOGRAPHY — Mrs E. Luce is prepared to do all kinds of typewriting, copying and shorthand. Office, Room 9, New Journal bldg., Reno, Nev. M5m

PIANO, GUITAR AND MANDOLIN —Special attention given to technics, expression and the study of classical music. Rates given to guitar and mandolin clubs with use of instruments. Attention given to practice. MRS. M. E. ROSSEAU, No. 8 Fifth street. tf

BLACKSMITHING—Having opened a shop at 11 Plaza street, we are prepared to do general blacksmithing and wagonwork. Will trade new work for old. Trade or buy junk. Ample stable room for customers. Work solicited. J. M. Gibson & C. J14tf

PIANO TUNING AND REPAIRING—For fine tuning and repairing, leave orders at Brookins. Phone Black 283. All orders will receive prompt attention. Charges moderate and work guaranteed. Chas. H. Keil. M10tf

MISCELLANEOUS

FOR SALE—All the leading varieties of fruit trees, shade trees and ornamental trees. Three years old. Also climbing vines, chrubbery and the leading varieties of monthly roses. Reno nursery, 316 California avenue Box 258, Reno. Trees ready for delivery as soon as the soil is ready for planting. F23tf

EMPLOYMENT AGENCY—John T. Read has added to his business an employment agency. If you want help call and see him, and if you want work he will get you a job. M29w1

UPHOLSTERING—Lim Yen, upholsterer, chairs and mattresses repaired, carpets laid and housecleaning. 93 Front street, Reno. M29w

TO THE LADIES OF RENO—Mrs. Gotwaldt will give lessons in mixing and baking angel cakes at Harmony hall, Friday, April 3, at 2 p. m. An admission of 25 cents will be charged. The proceeds will be used in aid of the Presbyterian church. M28w

DR. ELIZA A. INGALLS—Confinement and diseases of women and children. Superfluous hair, warts, moles and other facial blemishes removed by electrolysis. Over Co-Op store, Virginia street. Phone Green 161. S16tf

FINE SILKS—Dry goods, ladies and children's underwear, etc., and ladies wearing apparel of all kinds made to order. Kueng Chung Co., 209 Center street. J15tf

BUSINESS FOR SALE—A good paying business in Reno, well established. $3000 capital required. Owner wishes to retire on account of ill health. For particulars inquire at The Journal office. F14tf

FOR SALE—House and lot at 309 Washington street, Reno, Nevada. Good investment as Reno property is advancing. For particulars address F. E. B. Gates, Wadsworth, Nevada. M4tf

EMPLOYMENT OFFICE—All kinds and classes of help procured on short notice. Apply to T. O. Jones, Postoffice Box 300, Reno, Nev. Phone Main 261. M31tf

EXPRESS—All kinds of light huling for quick delivery promptly attended to. Call up People's Express, Phone Black 121. Stand at Washoe County Bank corner. O2tf

1819—84TH ANNIVERSARY—1903

—Of the—

Independent Order of Odd Fellows

To be celebrated by a

GRAND BALL!

—Given by—

RENO LODGE NO. 14, I. O. O. F,
—AND—
NEVADA REBEKAH LODGE NO. 7
—AT—
WHEELMEN'S HALL
—ON—

Friday Evening, April 24

BEST OF MUSIC ENGAGED

Committee of Arrangements

Phil Jacobs	Mrs. R. B. Hawcroft
Thom Curnow	Mrs. Chas. Loring
A. W. Holmes	Miss Lizzie MaLotte

Floor Director ..... A. W. Holmes

Ticket (Admitting Lady and Gent) $1

Gem Shaving Parlor

Clean Shaves
Refreshing Shampoos
Hot and Cold Baths
Only Skilled Workmen Employed

Henry Brinkman
Opposite S. P. Depot

Largest stock of wall paper in the state. Porteous Dec. Co.

NEWSPAPERARCHIVE®

NEVADA MEAT COMPANY,

SLAUGHTERERS OF CATTLE, SHEEP and HOGS

Manufacturers of High Grade Sausages

[illegible] DEALERS IN AND JOBBERS IN NEW AND [illegible] HOUSES.

[illegible] Fresh Eggs

[illegible] RENO, NEVADA

Cheap Colonist Rates

[illegible] points to California via

The Southern Pacific Co.

The Southern Pacific Co. will put in effect

Second Class Colonist Rates from February 15 to June 15, 1903

From Missouri river points	$25.00
From St. Louis and New Orleans	$30.00
From Chicago	$33.00
From Louisville, Ky.	$38.00
From Cincinnati, Ohio	$39.00
From Pittsburg, Pa.	$42.00
From New York	$50.00

Five days stop over en route will be allowed on these tickets at Elko, Winnemucca, Lovelock and Reno in Nevada

Persons wishing to bring their friends from the East can purchase prepaid orders at any S. P. Co. Office

For further particular write to or call at

Southern Pacific Ticket Office
RENO, NEVADA

W. L. SEMENZA

Will carry everything up-to-date in the new store in the

GROCERY LINE

An elegant assortment to select from in up-to-date goods.

17 and 19 Second St.

You Are Next

We have the numbering system so you do not have to keep your turn in mind, but can leave the shop and return without losing you place. Six artists at as many chairs so there are no long waits.

Palace Shaving Parlors
A. North. Commercial Row, Reno.

DON'T FORGET!

The Shave Is Right
The Price Is Right
15cts

That we use no compressed air, hot air or liquid air. We put out surplus capital into wages for good tonsorial artists and depend on good, clear, ordinary air, for the rest.

BOB JONES' ELITE SHAVING PARLORS

Witch Hazel Cream for Sunburn

HODGKINSON
...Druggist...

VIRGINIA STREET :: RENO, NEVADA

Frank Campbell

Has a full line of Fancy and Staple Groceries, Fruits and Vegetables and he is selling them at the lowest prices.

Phone Main 451
Cor. Virginia and Fourth Sts., RENO, NEVADA

Cut Out This Coupon

In order to take advantage of this offer.

Special Offer Until May 1st Only

Cabinet Photos . . Now $3.00
Were $5.00

1-2 Cabinet Photos . Now $2 00
Were $3.50

Painter, The Fotographer—over Palace Bakery

In and About Nevada

General State and Mining News from All Sources

Assistant Conductors

The Southern Pacific has [illegible] on a new system by [illegible] on all [illegible] trains [illegible] The new officer will be called an assistant [illegible] from the usual duties of the conductor with the exception of handling the train crew and train orders. He will look for the collection of tickets and fares and all the duties connected therewith, thus leaving the conductor in charge, free from all auxiliary work, and with a clear mind to run his train and thereby better protect the traveling public.

Appointments Made

From private information it is learned that Governor Sparks has made the appointments of the St. Louis Commission, J. A. Yerington of Carson City being chairman of the board.

The board is to get at work at once and begin the collection of the exhibits for the exposition.

Oranges Going East

The Southern Pacific Company anticipates a heavy traffic in oranges this season. The consignments have commenced to go east by the trainload.

Filed Their Bonds

Senator W. C. Pitt and F. E. Baker of Lovelock have filed their bonds as notaries public, having been recently appointed.

River Will Soon Be Booming

The recent warm weather has melted the snow in the mountains at the head of the Humboldt river and, altogether with the storms of last week, has caused a large amount of water to be brought from the various creeks to the main channel of the river, says the Standard. Throughout the sections of the country from Wells to Battle Mountain the water is overflowing the river banks.

Danger of Flood

The Carson river is running bank full and should the weather turn warm there is likely to be considerable damage to the low farming lands up the valley.

To Work the Property

The White Pine Copper Company has been organized by Mark L. Requa of San Francisco to operate the Ruth group of fifteen claims, near Ely, Nevada. The ore, it is claimed, will average 3 per cent copper, and $4 to $5 per ton in gold.

Waiting for Weather

The Consolidated Esmeralda Mines Company will begin operations upon their property within the next few weeks. The company has been ready for some time and anxiously waiting for an improvement in the weather.

Two Miles of Pipe

As soon as the weather permits a pipe line will be put in to convey water from Clear Creek canyon to the Carson Indian School, says the News.

The pipe line will be a little more than two miles long and large enough to supply water for domestic and irrigation purposes. It will obviate the necessity of pumping water for the school as the in-take of the pipe line is 250 feet above the school ground.

ONE WOMAN'S EXPERIENCE WITH A GRIP REMEDY

While suffering from a severe attack of the grip and threatened with pneumonia, Mrs. Annie H. Cooley, of Middlefield, Conn., began using Chamberlain's Cough Remedy and was very much benefited by its use. The pains in the chest soon disappeared, the cough became loose, expectoration easy and in a short time she was as well as ever. Mrs. Cooley says she cannot speak too highly in praise of this remedy. For sale by S. J. Hodgkinson.

Will Be Given Away Free

An eighteen karat ladies' gold watch will be given away to the one who buys the most goods during the month of April, tickets given with every 25c purchase.

Call and see my goods.

Buy something that you need and get the gold watch.

Low prices and good goods at Reno Variety Store, 15 Virginia street, P. Andreucetti.

THE PLOT THICKENS

But that has nothing to do with the fact that there is not a better salve on earth than Bucklen's Arnica Salve. It's a relable cure for burns, bruises, cuts, corns, sores and salt rheum. Tried and tested and proved infallible for piles. Only 25c. Satisfaction guaranteed or money refunded by S. J. Hodgkinson Druggist.

State Brevities

A mass meeting will be held at Carson Saturday night to make arrangements for the reception of President Roosevelt and party.

Bishop W. H. Moreland of the Episcopal church is confined to his home with a severe cold contracted while making a trip through Nevada.—Sacramento Bee.

Monday at Austin in the case of State of Nevada vs. Charles Ahlers, charged with incest, the defendant was bound over to appear before the grand jury under $5000 bail.

Silver 49 1-4.

The Carson opera-house is being remodeled.

Superintendent Allen of the Carson Indian school is in the eastern part of the state gathering recruits for the institution.

Printing the new statutes has been completed at the state office with the exception of the index. The binding will be done in San Francisco.

Edward G. Dunham, one of the earliest residents of Austin, died Monday.

The Buckeye placer mines will undoubtedly be operated on an extensive scale this spring, as there will be an abundance of water.

Mrs. Zink has been found guilty of disturbing the peace of the Tonopah public school.

James Green, resident of Yerington for the past thirty years, died there last week.

A calf with five legs is a Humboldt county wonder.

The bullion product of the Silver Hill mine last month exceeded $13,000, of which only about $400 was silver.

The Carson City postoffice has been raised from third to second class.

Numerous locations are being made at Pioche on galena ore veins.

An assessment of five cents per share was levied yesterday by the Seg. Belcher mining company.

Humboldt county prospectors are dotting the mining districts with new location notices.

Double tracking the Union Pacific has begun at Cheyenne.

IMPORTANT ITEM!

We are agents for the celebrated Racycle, Tribune and Iver-Johnson bicycles, the best road wheels made.

We carry a complete line of medium grade bicycles, second-hand and rent wheels, tires sundries, fishing tackle, and do first class repairing, enameling and make the Nevada bicycle to order.

We also have a lady's combination tandem for rent.

NEVADA CYCLE M'F'G. CO.,
18 West Second street, Reno.
Phone Green 183.

Prompt attention given to out of town orders.

W. P. Fuller & Co.'s pure prepared paint. Portcous Dec. Co.

Trade Pointers.

Fishing tackle at Ed Schmitt's.

Try the Co.-Op Store for your groceries, and you will be pleased.

For pruning and garden tools and poultry netting see Ed Schmitt.

G. M. Belo & Co. make the best tamales in town, 111 Virginia st.

Have your picture frames made by Merrill, at 26 Second street, with Carr & Elliott.

Rope, whips and notions for sale at the Reno Co.-Op Store.

Try a gallon of that Ohio Crab Apple Cider at the Reno Market, only 50c.

Fresh compressed yeast every Tuesday and Friday at Cunningham & Ferguson's. Leave your orders.

Just received another barrel of that good maple syrup; 35c per quart. Co.-Op. Store.

Harry Davis has all the leading magazines and publications—Single copies sold or subscriptions taken.

For the best cook stoves and steel ranges at the lowest prices go to Ed Schmitt's, 17 Commercial Row.

Bryson & Cohn, proprietors of the Monarch saloon, sell Anheuser-Busch beer summer and winter. This is the best and only eastern beer on draught in Reno

Fresh eastern oysters in cans or bulk. The best butter in town and the only place that you can get all of the best makes of cheese, always fresh, Reno Market, 25 Commercial Row. tf

O. G. Benschuetz, wholesale dealer in Anheuser-Busch, Extra Pale bottled, John Wieland's Extra Pale lager beer, Fredericksburg, Export Lager. Bottling works and office, Ralston street. J20tf

Try a sample of our sausage, (no packing house products) liver pudding, blood pudding, tongue blood pudding, head cheese, etc. Reno Meat Company. tf

Our picture frames are artistic and our work invariably pleases. Portcous Dec. Co.

The Palace DRY GOODS and CARPET HOUSE.

SPECIAL THIS WEEK

Now is the time for House Cleaning and we will help you to put your house in order by placing on sale five lots of High Grade Lace Curtains at prices that will surely tempt you to make a selection.

Lot 1. Regular price $1.00 reduced to 85c a pair
Lot 2. Regular price $1.50 reduced to $1.15 a pair
Lot 3. Regular price $1.75 reduced to $1.40 a pair
Lot 4. Regular price $2.00 reduced to $1.65 a pair
Lot 5. Regular price $3.00 reduced to $2.40 a pair

We are receiving new goods daily in every department. Look at our Windows and you will surely see something that will interest you.

The Palace Dry Goods House

Groceries, Fruits, Vegetables and Fish....

A large up-to-date stock of the finest and freshest goods the market affords. Orders by telephone will be carefully filled and promptly delivered.

129 Virginia Street
Phones: Black 251, Res. Red 285

H. A. SMITH, The Grocer

Nelson & Peterson

Have moved into their new store and will carry an entire new line of Fancy and Staple Groceries and General Merchandise.

315 Virginia Street
RENO, NEVADA Phone 381 Red

QUICK DELIVERY

Choicest of Groceries

Fruits and Vegetables in Season.
Fresh Fish every Friday morning

FERGUSON & CUNNINGHAM
Masonic Bld'g., Com. Row

PHONE GREEN 214

Truckee and Reno Meat Markets

RENO MEAT COMPANY
Wholesale and Retail Dealers in
BEEF, PORK AND MUTTON, SAUSAGE, ETC.

STEAM SAUSAGE FACTORY
GROUND BONES

Reno Market Phone, Main 341
Truckee Market Phone, Main 343 P. O. Box 498

More Room!

That's what we want and that's why we are offering many Special Prices on our Line to make room for our new Spring Stock

Donnels & Steinmetz,
NEW INVESTMENT BLDG., 2d ST.

Tonopah

Stocks, Mines, and Investments

Reliable information furnished on standing and merits of Tonopah mining properties. We are in a position to buy or sell Tonopah stocks at the lowest market prices. Being pioneers of the camp and thoroughly acquainted with all meritorious properties, we solicit correspondence.

A. J. Condon & Co., Brokers
Members Tonopah Stock Exchange Tonopah, Nevada

References: Agency State Bank and Trust Co. Tonopah Nev Washoe County Bank, Reno

NEWSPAPER ARCHIVE®
NEWSPAPER ARCHIVE®

Up to date..

Cloaks, Skirts, Shirt Waists, Dress Goods, Trimmings, Reliance Wrappers, Velvet Grip Garters, Best Kid Gloves, Blankets, Comforts, Carpets, Linoleums, etc., at

Sol Levy's Reliable Dry Goods & Carpet House

Telephone Blk. 233 — 205 Virginia Street.

THE STROLLER

It's a Pleasure

Yes, it's a *great pleasure* to have your *Spring Suit* of the *newest materials*, the latest cut and a perfect fit.

You admire yourself and feel as though others admired you, and they do, too.

Doesn't take such an awful lot of money to dress well when you buy here. We are ready to show you the **finest line of Spring suits** you ever saw.

Sell you a suit as cheap as **$10.00** or as high as **$27.50** or anywhere between.

Our clothing is a combination of style, service and economy.

Kuhn Bros.

Telephone Red 85 — Next to Postoffice

Finished at Last...

For four months we have been beset with carpenters, masons, plumbers, painters and electricians, but we have the neatest and most up-to-date store between the Rocky Mountains and the Bay of San Francisco.

Come and See Us...

Besides a full and complete line of Hardware, we have the choicest line of Groceries to be had.

IF IT IS GOOD TO EAT IT CAN BE FOUND ...AT...

J. R. BRADLEY COMPANY'S

Everybody Uses Groceries

Many people, however, do not know that most of their food is adulterated by scheming manufacturers. Such concerns do not get our trade. Our goods are fresh and first-class, and our prices are as low as good groceries are sold for :|: :|: :|: :|: :|:

C. Novacovich :: Commercial Row

A. SPENCER, Pres't. — A. FRENCH, Vice Pres't. & Supt.

::: THE :::

Nevada Planing Mills Company

Is now ready to receive orders for All kinds of

LUMBER, BUILDING AND HOUSE FURNISHING MATERIAL, WOOD TURNING, SCROOL SAWING, ETC.

Having just completed a new mill, equipped with modern machinery we are prepared to turn out first-class work, at reasonable prices with promptness.

MILL & YARD—North of N-C- O. Shops. OFFICE—Rooms 7 & 8, Ryland & Levy Bldg.

PERSONALS.

M. E. Bailey is in from Tonopah.

Robert Grimmon is down from Carson.

Ted Hall is in Reno on a business trip.

George Martell is up from San Francisco.

Mace Wilson is down from the Comstock.

Rev. VanDeventer is in Humboldt county.

C. T. Bender spent yesterday in Carson.

Major Spriggs is up from the Reservation.

Rev. Darneille returned to Carson yesterday.

William S. Arms is down from Beckwith.

J. H. Oliver is spending a few days in Winnemucca.

Ernest Pearl returned to the Comstock yesterday.

W. H. Corbeirre of Downieville, Cal., is in town.

Mr. and Mrs. H. Williams are over from San Leandro.

Miss Bessie Briggs of Carson is visiting Reno friends.

Mrs. F. Patton returned to the Comstock yesterday.

Mrs. B. Highee is in Gardnerville on a business trip.

R. O. Butterfield of Los Angeles is rusticating in Reno.

W. H. Wells of Denver is stopping at the Arcade.

E. H. Murphy is a visitor from Brooklyn, New York.

Dolph Shane has returned from a visit to San Francisco.

M. H. Cooper of Wolf & Co. is up from Frisco on business.

Thomas Fallon of San Francisco is stopping at the Overland.

James Saunders is in Elko attending the Farmers' institute.

Wm. E. Phillips of San Francisco is stopping at the Riverside.

Division Agent Fulton is in Elko attending the Farmers' institute.

F. Bartlett, a mining man of Randsburg, Cal., is tarrying in this city.

Andrew Pettegrew of Gardnerville is spending a few days in this city.

Mrs. M. Simmons and Miss Fannie Nugent visited the Comstock Thursday.

Miss Bee Brownlee has returned from a visit to relatives in San Francisco.

C. B. Toombs, a mining man of Standish, Cal., is stopping at the Overland.

Manager Brownlee of the local Sunset exchange had business in Carson yesterday.

H. Harvey came down from Modoc county yesterday and is stopping at the Palace.

Randolph Morena of Jameson City, Plumas county, is spending a few days in this city.

J. B. Overton registered at the Riverside yesterday. He is on his way to the Comstock.

Barney Horn and A. C. Willey have returned from San Francisco after an absence of four weeks.

Mr. and Mrs. Higgins returned from Tonopah last evening and will continue on to San Francisco.

Miss Flora Hall of Carson has come to Reno to officiate as society editress of the evening Telegram.

W. P. Van Meter was in town yesterday. He expects to resume work on the Copper King and Copper Queen mines before long.

George Barth was down from Carson yesterday. He promised to send the Chamber of Commerce a number of interesting exhibits.

Mott Relhin, an old time resident of the Comstock, has come to Reno to live. He has accepted a position in the Nevada Engineering Works.

Phil Campbell came back from Frisco yesterday. The balance of the Reno prizefight contingency are still at tidewater awaiting a remittance from home.

T. A. Henderson of the Oakland Meat Company has returned from a trip to Mason valley. He purchased a number of cattle there and placed them on feed.

Would Serve the City

A "citizens' meeting" was held last evening at the Arcade hotel, so Barney Campbell informs The Journal. The following good men and true were nominated to fill the chief municipal offices: Barney Campbell, mayor; William Lynch, alderman from the first ward; J. H. Brearley, second ward; John Yenner, third; Jack Rafferty, fourth; L. J. Cohn, fifth. The six men present will form a marching club and get out literature to the pure government ticket. They promise to donate their salaries to charity and divide the graft with the newspapers. Bully for 'em!

Many Men Working

T. S. Afree has arrived in Tonopah and is now at work in one of the mines. He says that there are about 700 miners employed there at good wages, but that there are three men for every job. Board costs from $30 to $35 per month, and beds are scarce at $1 per night.

Don't forget the "You and I."

BREVITIES

Mrs. J. M. Fulton will entertain the Nevada club next Friday evening.

Officer Brundage's little son, Ellsworth, is improing after a serious illness.

We always aim to do a little better than we advertise. $11.50 suit sale at Kuhn's.

Several of the university professors are in Elko conducting a farmers' institute.

The Carson weather bureau phoned last night a forecast of high northwest winds for today.

The Optimista Society will meet this afternoon at 2 o'clock with Miss Gertrude Martin, 113 Mill strett.

Tnckets for the big concert at the Wheelman hall April 13th will be 50c. No complimentaries. No reserved seats.

By thsi time neary everybody is beginning to talk about that concert to be given at Wheelman hall Monday evening, April 13th.

By the way, have you noticed those elegant window cards with a list of the musical attractions to be given at the benefit concert at Wheelman hall April 13th.

A number of people were down from Carson yesterday. Nearly all paid a visit to the Chamber of Commerce and expressed themselves as greatly pleased with the exhibit there.

NEW TODAY.

WANTED—A position as gardener in preparing and fixing your gardens. Address H. K. Herter, Reno. Inquire at this office. A4w

FOR SALE—Pure alfalfa seed. Inquire of Albert Stiner, 601 South Virginia street. A4w

CEMENT WORK — Cement walks, walls, foundations, cellar floors, swimming tanks, sheep dipping tanks, etc. Concrete work in all its branches. All work guaranteed. A. F. Niedt, 109 Ralston street. A4tf

FOR RENT—Four rooms, suitable for man and wife or single man or woman. Call at 110 First st. A4w

WANTED—Girl to do general housework in small family. Apply at 108 Bell street. A4w

FOR RENT—Heavy two horse wagon, almost new, by day, week or month. Apply at 108 Bell street. A4w

FOR RENT—Nicely furnished room for gentleman only. Electric lights, bath. 404 Center street, corner Fourth. A4w

ROOMS WANTED—By man and wife, no children, two furnished rooms suitable for housekeeping. Address G. D. F., care Journal. A4w

FRANK B. WILKIN
Architect
Mechanical Drafting a specialty
Manning building, Plaza street

You all know that

"Schlitz"

Is the best beer. You can get PURE BEER by asking for it. Why not ask for

"Schlitz"

Geo. L. Ecker
Agent

"The Crystal"
H. J. THYES, Proprietor

The Gentleman's Resort

Hot mercantile lunch daily 11 A. M. to 2 P. M.

Hermitage, Old Crow, Old Government and Megibben Whskies.

A. V. H. Gin, Martell Cognac A. B. C. St. Louis Bottled Beer.

Fancy and mixed drinks of all kinds a specialty. Private telephone booth for the use of patrons.

State Agent California Fig Bitters. Family trade solicited.

8 West Second Street
RENO, NEVADA
P. O. Box 401 Phone Black 121

Our Swell Spring Goods

Should command your careful consideration and patronage for the present season, by reason of our most complete lines and splendid values

Natty new spring suits from $10 to $15. See them before purchasing.

The biggest values ever given in our underwear at $1.00 a suit.

White vests are popular for evening wear. We have them in all styles.

The latest in neckwear at 25 and 50c.

The very newest in golf shirts. Don't fail to see the prettiest line ever shown in Reno at $1.00, $1.25 and $1.50.

We give trading stamps

THE GOLDEN RULE, M. Frank & Co.

Your Money Back If Not Satisfied

Are Your Eyes Troubling You?

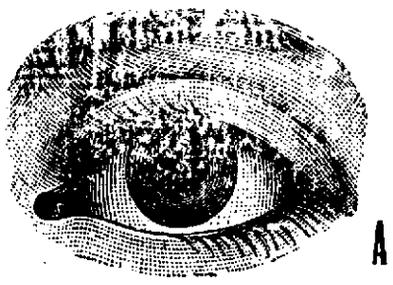

More glasses prescribed by us than any other optician in the State. The correct fitting of our lenses is the true index of our our success. We use nothing but the best selected lenses

EXAMINATION FREE

A. W. LORD, Scientific Optician

With R. HERZ & BRO., Reno's Jewelers

Riter's Elite Steam Beer

Is all the Rage. Ask for it....

A home production
The best of them all.
Family trade solicited.

Henry Riter
North Sierra st.
Phone Red 334

Don't do a thing until you try our

Bull... Beer, Cooks Springs' Mineral Water, Siphons and all kinds of carbonated beverages. When you want us ring up Red 211

BRITT & RHEUDE, Sole Agents — Nevada, cor. 3d & Ralston
RENO, NEVADA.

The Louvre

Carries the only Three Stamp Old Time Whisky at **10 cents a drink** in the town. Red Top Whisky also on sale. Domestic and imported cigars,

Rainier Beer Is the Union Beer

C. C. COX, Agent
Phone 261 Main — RENO, NEVADA

MERCHANT TAILOR

I am showing the latest Fabrics in fine Art Tailoring. Cheviots, Wosteds and Cassimeres. I Also carry a very fine line of Overcoatings and use the very best material in finishing.

Joe Jarvis
Room 6 Queen Building — RENO, NEVADA

Humphrey Supply Co.,

Wholesale and Retail Dealers in

Groceries, Provisions, Hay and Grain, Fresh and Cured Meats

Free delivery wagons to all parts of town

CORNER SIERRA AND ELM STREETS
Phone Black 376.

NEWSPAPERARCHIVE®
NEWSPAPERARCHIVE®